DARDA

nineteen hundred sixty one

TREVECCA NAZARENE COLLEGE

NASHVILLE, TENNESSEE

The Nineteen Hundred Sixty-One Darda

Bess Kirby • Editor

Joe Moses • Business Manager

From these roots of Trevecca Nazarene College go forth lives that are exemplary of wisdom, lives that are examples of true worship, lives that are triumphant because they have found their place in the world, and lives that fit because they know the real meaning of togetherness.

Everywhere Trevecca students can be found as their lives blossom in the tumult of the seasons . . .

From These Roots . . .

The Root of Wisdom . . .

"Gold, or the value of what is equivalent to gold, lies at the root of wisdom." With the devoted lives of our faculty members used in personnel services, counseling, and classroom teaching, out of this root are developing useful lives to be of service in all phases of life. Wisdom is an important characteristic to keep in mind when molding a young life.

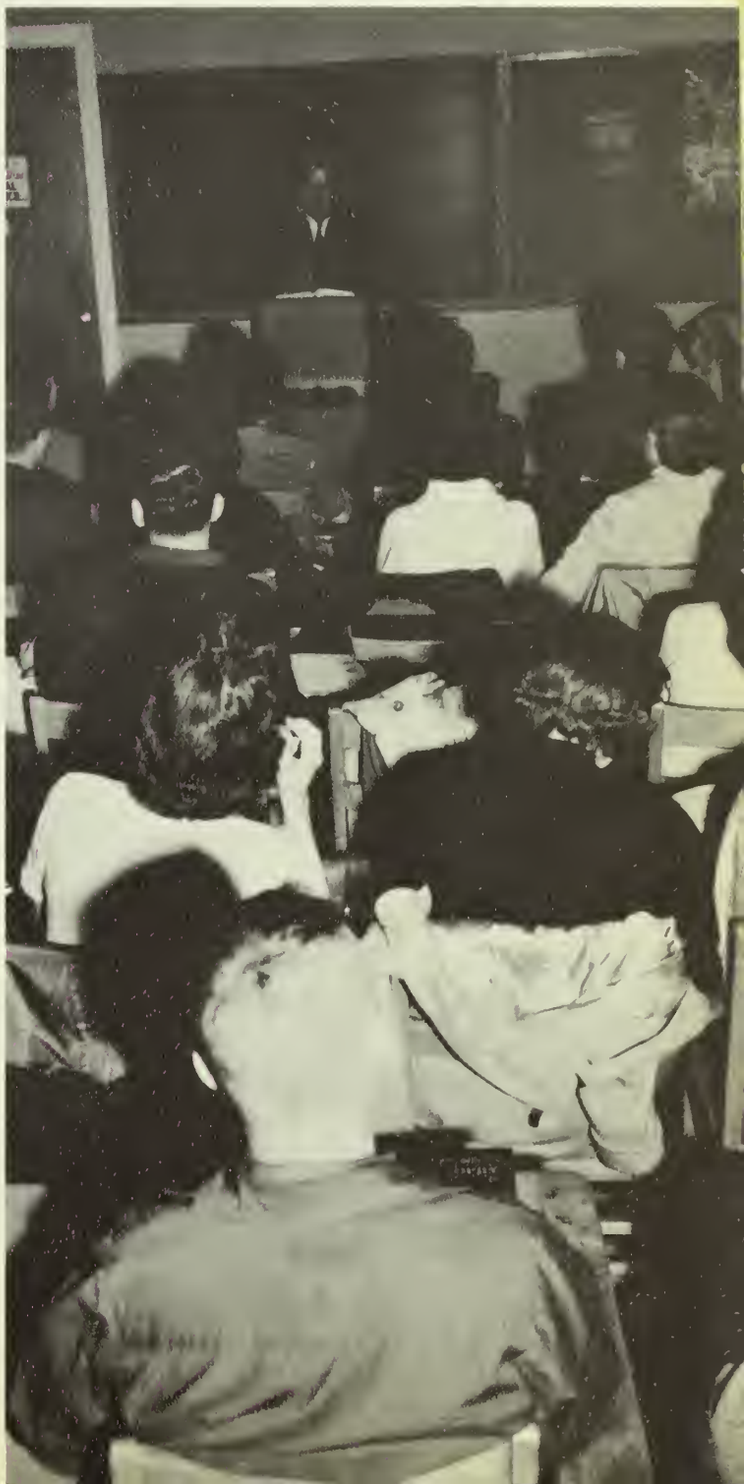

The Root of Worship . . .

"Worship is transcendent wonder." From the root of worship bud blossoms of prayer, song, and care for others. One major organization which exemplifies this root is our Christian Workers Association.

From this root characteristics of Christian Character can be developed to help make a well-rounded young person.

The Root of Triumph . . .

"The reward of a thing well done is to have done it." Triumph is honor received for work well done by one's own choice. Sports, clubs, and extra-curricular activities all play an important part in the ripening process of a bud into a beautiful flower which is characteristic of a well-prepared youth.

"Together we stand; divided we fall." With the spirit of cooperation which is so prevalent at Trevecca, the students portray lives of helpfulness to be used as pastors, missionaries, teachers, nurses, doctors, and social workers.

The Root of Togetherness

DR. A. B. MACKEY, President of the College

THE PRESIDENT'S MESSAGE

The wisest thing in the world is the search for wisdom. It has been said that wisdom is the right use of knowledge; it might well be said that wisdom is the right use of any good thing whether it be knowledge, skill, wealth, talent or time. Solomon was called a wise man because he did not ask God for wealth nor for the destruction of his enemies but for wisdom to rule his people. Because he did not ask for those minor things, the Lord gave them to him.

The twin sister to wisdom is worship, and true worship is the worship of the true and living God. Worship is the recognizing of a true evaluation. Worship should be a changing something—it should develop as we become wise enough to recognize more and more the true worth of godliness and righteousness. Trevecca Nazarene College should seek to develop a greater and greater appreciation for the value of true worship; not necessarily the special times of worship, but a worshipful prayer that never ceases.

This annual should be a representation of the togetherness which characterizes the highest type of education. Education is not an individualistic affair; it must be a group enterprise. The Bible teaches that two working together can put to flight ten times as many as one working alone. The cooperative program in school should be the beginning of a cooperative program which should extend throughout our lives and to the ends of the earth.

Wisdom, worship and togetherness will bring daily triumph to the participants and a final triumphant entry into an eternity of peace and happiness.

A. B. MACKEY, President

THE MACKEY STORY

Wisdom garnered from more than forty years of teaching and administration and from the workings of an agile mind has been a treasure that President A. B. Mackey has shared in countless ways with the students who have come within the portals of Trevecca. The seeds of success were planted when as elementary teacher, high school teacher, principal, college instructor, dean, and college vice-president he formed an acquaintance with the many aspects of education. Added to this were college and graduate work in economics, educational psychology, and educational administration beyond that usually required for a doctor's degree. This experience gave valuable training for the immeasurable service he has rendered to the cause of Christian education.

Worship of God, he has taught us, by both precept and example, must include a life of maximum service. The sense of mission and devotion to a cause so desperately needed in the troubled world has certainly been exemplified by this good man. Education for some purpose has been his goal. "Holiness educational evangelism" is his phrase to picture what Trevecca is emphasizing in order to enlarge the bounds of the Kingdom and cope with the problems of our civilization.

Triumph has been his, but only after years of sacrifice to perpetuate a college being tried in the crucible of adversity. The day has come when, under his guidance, Trevecca Nazarene College has achieved an enviable standing in the educational world with a campus valued at one and a half million dollars. These resources, together with the staff he has selected, send forth Nazarene youth in ever-increasing numbers to lead satisfying and useful lives.

President and Mrs. A. B. Mackey and their nephew, Gene Dalton

Togetherness implies a close relationship between president and students possible only in a college the size of Trevecca. The weekly chapel messages, the willing counsel, and the frequent associations make possible a sharing of the thought and spirit of our president which has value beyond calculation. To you, Dr. Mackey, we of the Trevecca family wish to express our deep appreciation for your rich contribution to our college and pledge ourselves to be indeed "sons and daughters she'll be proud of." Your influence has strengthened such an aspiration.

DEDICATION

WE DEDICATE THE 1961 DARDA

- To one whose life exemplifies the standards of the college.
- To one who is understanding, and has the ability to make every student feel welcome.
- To one who, in all the seriousness of her job, never loses her sense of humor.
- To one who is a graduate of the college, and who left an enviable record behind her.
- To one whose Christian living will always be an inspiration to all who know her.
- To you,

MISS EULA JEAN STEPHAN

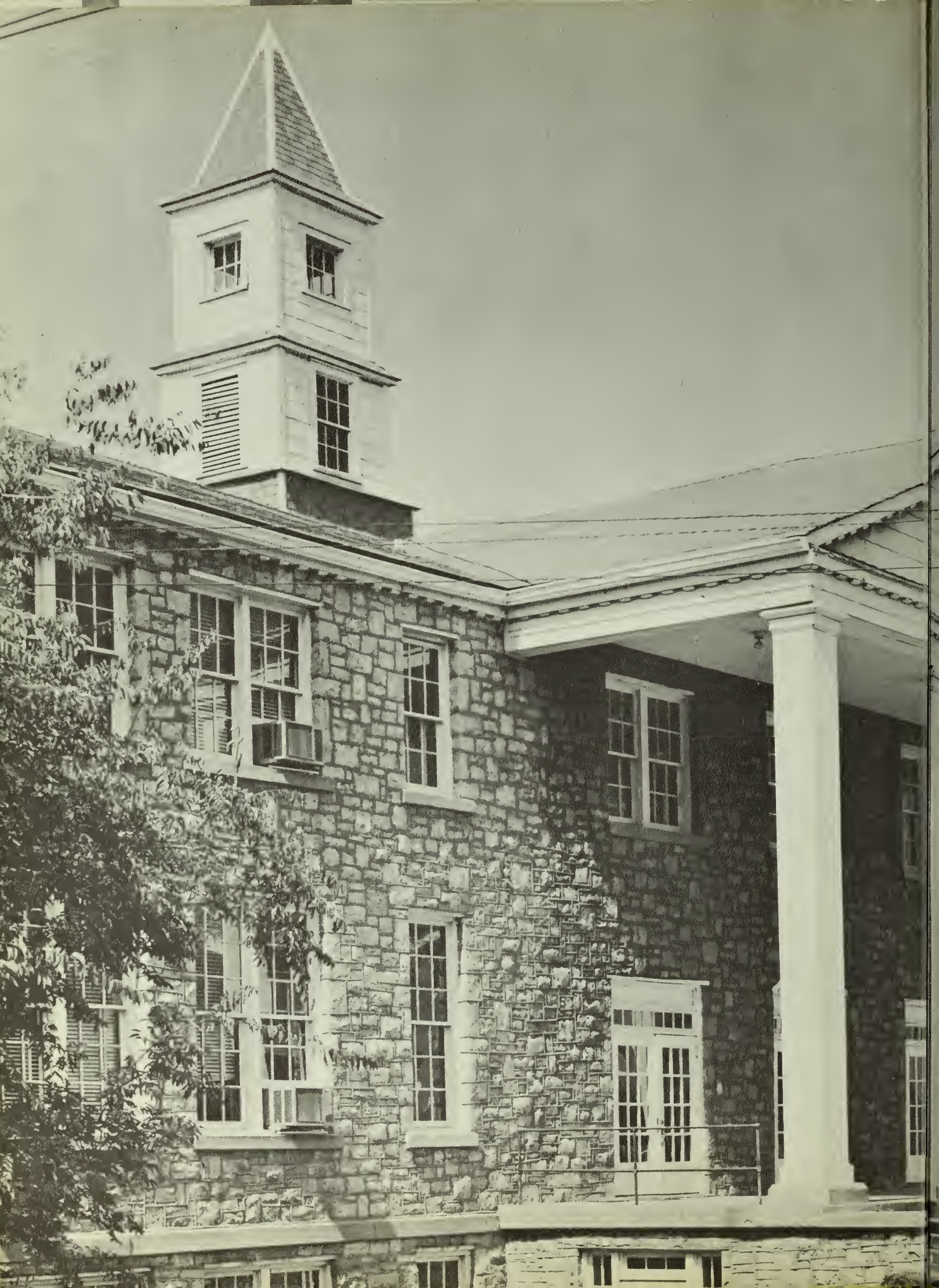

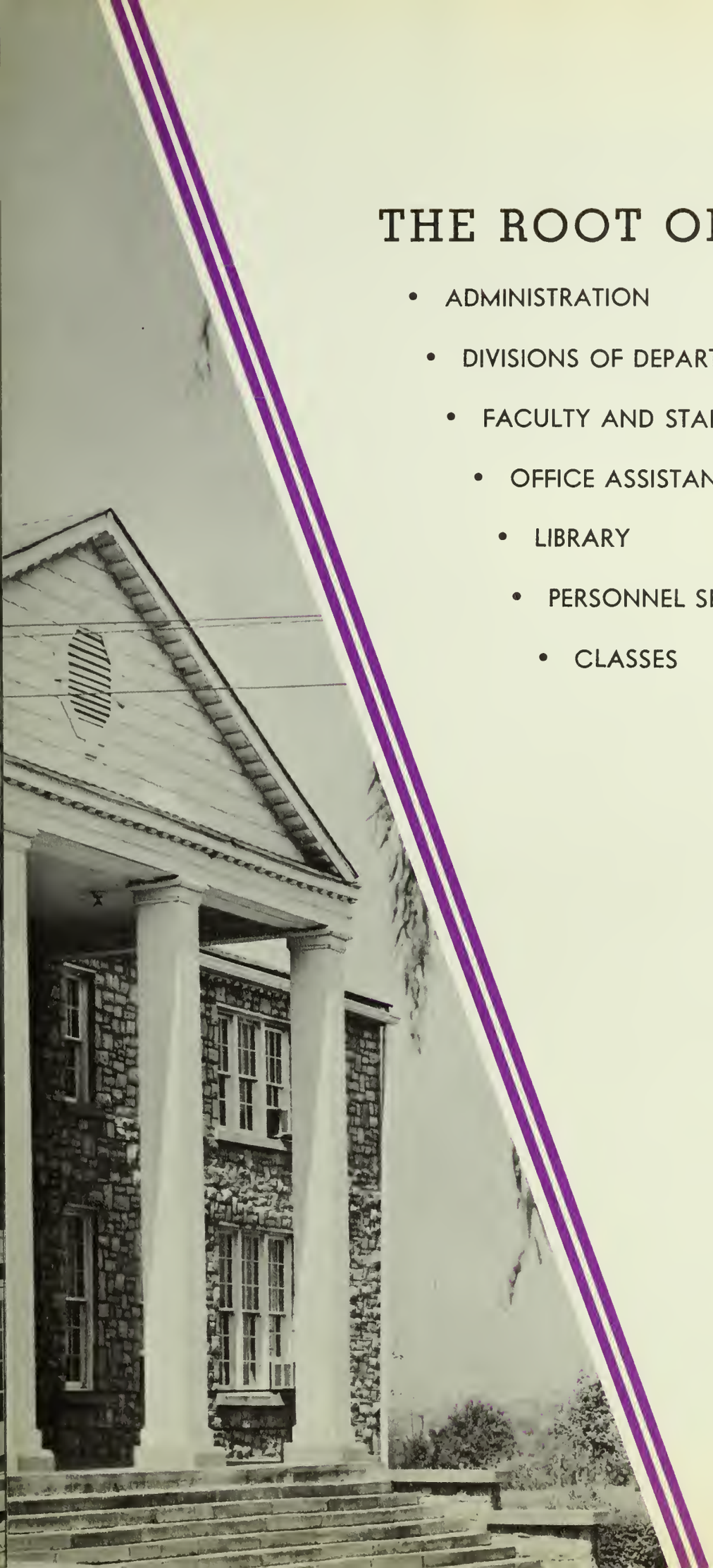

THE ROOT OF WISDOM

- ADMINISTRATION
- DIVISIONS OF DEPARTMENTS
- FACULTY AND STAFFS
- OFFICE ASSISTANTS
- LIBRARY
- PERSONNEL SERVICES
- CLASSES

ADMINISTRATION

The administrative staff of Trevecca Nazarene College is composed of the Board of Trustees, President, Dean of Arts and Sciences, Dean of Religion, Dean of Students, Dean of Admissions, Registrar, Librarian, Business Manager, Field Representative, and High School Principal. These men and women are dedicated to the task of helping students to grow in wisdom, worship, triumph, and togetherness. May their lives ever be examples of growth in these four major areas of life.

BOARD OF TRUSTEES

Alabama
Rev. L. S. Oliver
Mr. R. L. Anderson
Mr. Ralph Marlowe
Rev. M. H. Stocks

Eastern Kentucky
Rev. John Howald
Rev. Arthur O. Little
Rev. Leon G. Cook
Dr. D. S. Somerville

East Tennessee
Rev. Victor E. Gray
Mr. Oscar Wheaton
Dr. Lawrence B. Hicks

Florida
Dr. John L. Knight
Mr. H. C. Maupin
Rev. C. R. Moore
Mr. Arnold Price
Rev. T. Howard Warwick

Georgia
Dr. Mack Anderson
Rev. H. J. Eason
Rev. Bruce B. Hall
Mr. Sam Knox

Kentucky
Rev. D. D. Lewis
Rev. O. C. Huff
Rev. Oren D. Thrasher

Mississippi
Dr. Otto Stucki
Rev. J. C. Tousley

North Carolina
Dr. Lloyd B. Byron
Mrs. Madelyn Wall
Rev. James H. Ingalls

South Carolina
Rev. Ben F. Marlin
Rev. E. N. Gunter
Rev. J. H. Eades

Tennessee
Rev. C. E. Shumake
Rev. J. E. Beckum
Mr. John T. Benson, Jr.
Rev. Edward F. Cox
Rev. George Scutt

Virginia
Dr. V. W. Littrell
Rev. Ralph Schurman

West Virginia
Rev. H. Harvey Hendershot
Rev. C. Glenn Bowling
Rev. Roy T. McKinney
Rev. Dallas Baggett
Rev. J. C. Wallace

A. B. MACKEY
A.M., M.A., LL.D.
President

Informal view of officers of the Board of Trustees, from left to right: Dr. Otto Stucki, Secretary; Dr. John L. Knight, Chairman; Dr. A. B. Mackey, President, and Rev. Victor E. Gray, Treasurer.

ADMINISTRATIVE OFFICERS

HOMER J. ADAMS
A.B., M.A., Ph.D.
Dean of Arts and Sciences

WILLIAM M. GREATHOUSE
A.B., Th.B., M.A., D.D.
Dean of Religion

J. LEON CHAMBERS
Th.B., M.A., Ed.S., B.D.
Dean of Students

KOY W. PHILLIPS
B.S., Th.B., M.A., B.D.
Dean of Admissions

AMY L. PERSON
A.B., M.A.
Registrar

LA THRASHER MACKEY
A.B., M.A., B.S. in L.S.
Librarian

V. NEIL RICHARDSON
A.B., Th.B.
Business Manager

CLIFFORD E. KEYS
A.B., Th.B.
Field Representative

JERRY G. COSTA
A.B., M.A.
High School Principal

CHARLES L. CHILDERS, Chairman
A.B., B.D., M.A., Ph.D.
Biblical Language, Bible, English

DIVISION OF LANGUAGES, LITERATURE AND FINE ARTS

Learning how to express oneself well and easily through song, speech, and everyday conversation is the value this department of learning emphasizes. This department is one of continuous growth. It realizes the expectations of society from educated youth and prepares the students to meet them.

AMY L. PERSON
A.B., M.A.
Registrar, English

LILA THRASHER MACKEY
A.B., M.A., B.S. in L.S.
Librarian, Library Science

ADRON HOLLINS PHILLIPS
A.B., M.A.
English, French

RAMON R. UNRUH
B.Mus., M.Mus.
Voice, Music Theory

BARBARA McCLAIN
A.B., B.Mus., M.Mus.
Piano, Music Theory

HAROLD F. HAMMOND
B.S., M.A.
Piano, Music Theory, Social Studies

MABLE COONER GREENE
A.B., M.A.
Speech

DIVISION OF PHILOSOPHY, RELIGION, AND CHRISTIAN EDUCATION

An understanding of people, of religion, and the ability to teach others are aspects that are predominant in this division of learning. These are necessary factors and are treated as such in the curriculum planning of the administration.

KOY W. PHILLIPS, Chairman
B.S., Th.B., M.A., B.D.
Dean of Admissions, Biblical Literature, Theology, Philosophy

WILLIAM M. GREATHOUSE
A.B., Th.B., M.A., D.D.
Dean of Religion, Theology

J. LEON CHAMBERS
Th.B., M.A., Ed.S., B.D.
Dean of Students, Practical Theology, Bible, Theology

F. FRANKLIN WISE
A.B., M.Ed., Ph.D.
Director of Vocational Guidance, Education, Christian Education, Bible

MAUDE ALLEN STUNECK
A.B., M.A., Ph.D.
Language, Bible

MAURY ENGLISH REDFORD
B.S., Th.B., M.A., B.D.
Biblical Language, Church History

JOHN ALLAN KNIGHT
A.B., M.A., B.D.
Church History

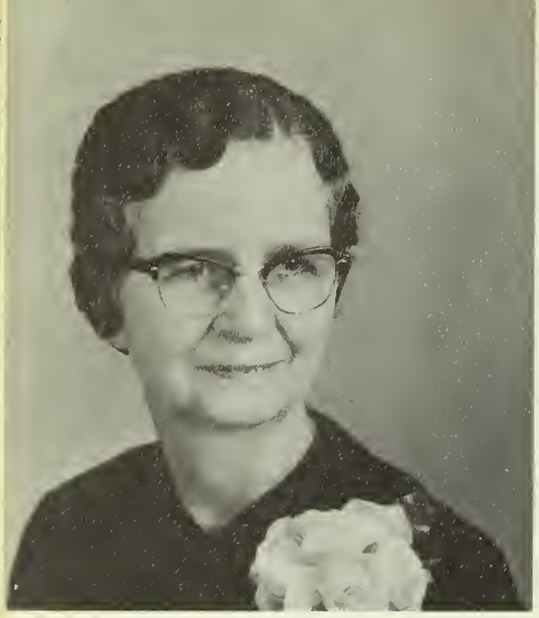

ALTA LINDSAY REDFORD, Acting Chairman
B.S., M.A.
Mathematics, Biology

DIVISION OF SCIENCE AND MATHEMATICS

Along with the rapid growth of interest in science in this the Space Age, this department is expanding to help meet the needs of the present day as well as the future.

A. B. MACKEY
A.B., M.A., LL.D.
President, Economics

WILLIAM H. HOWICK
Th.B., A.B., M.A., M.Ed.
Education, Psychology,
Director of Teacher Education

MILDRED FORMAN CHAMBERS
A.B., M.A., Ed.S.
Biology

DIVISION OF SOCIAL STUDIES

Training toward the understanding of men, past and present, from both the individual and social points of view, is an objective of this division. It prepares for professional endeavors, especially for social work.

HOMER J. ADAMS, Chairman
A.B., M.A., Ph.D.
Dean of Arts and Sciences, History

JOHN W. DIX
A.B., M.A.
Biology

THOMAS HEMMERLY
A.B., M.A.
Chemistry, Biology

LEWIS PENNINGTON
Th.B., A.B., M.A., Ed.D.
Education, Psychology

FACULTY

JERRY G. COSTA, A.B., M.A., High School Principal; Bible, Italian.
CARY T. DUCKETT, A.C.A., A.B., M.A., High School English; Bookstore Manager.
EULA JEAN STEPHAN, A.B.; Bookkeeper.
MARIE PEERY, A.B., High School Algebra; Personal Development; Head Resident.
WILLIAM JERNIGAN, A.B., B.D., Assistant Librarian; High School History.
LUCILLE GREENE JONES, R.N., A.B., Th.B., Supervisor of Junior High School.

OFFICE ASSISTANTS

MILDRED McDOWELL, Office of the President.
DOROTHY DOWNING, LaNELLE COWAN, Office of Dean of Arts and Sciences.
MARQUITA THOMAS, Office of the Dean of Religion.
SUE HAYES, Office of the Dean of Students.

STAFF

MARGARET LEIDIGH, School Nurse.
CLARA BOHLER SHEARRER, Assistant Bookkeeper.
MABEL HAZELL ORNDOFF, Head Resident, McKay Hall.
WALTER WHITE, Read Resident, Tidwell Hall.
EARNESTINE MORGAN RICHARDSON, Postmistress.
CHARLES KLINSTIVER, SR., Cafeteria Manager.
MADY LEE SMITH DUCKETT, Assistant Bookstore Manager.
HUGH MARTIN, Maintenance Supervisor.
CLARA AIRLEY MARTIN, Maintenance Supervisor.

ESTHER BLUME, MARTHA GRAY, Office of the Dean of Admissions.
CAROL LIGHT, Office of the Registrar.
CAROLYN MOORE, Office of the Business Manager.
OFFICE OF THE FIELD REPRESENTATIVE—Left to Right: Barbara Greer, Marita Slifer, Carolyn Kennedy, Winifred Davidson, Earline Mason.
BOOKKEEPING OFFICE—Left to Right: Joy Nell Warhurst, Linda Cook, Barbara Williams, Helen Bohler.
JOYCE WOODARD, General Office.

THE MACKEY LIBRARY

Standing in honor of one who has devoted his life to Trevecca is our new library, which is to be dedicated in June, 1961. This, the newest of our buildings, is named in honor of President A. B. Mackey who has set goal after goal for our college and then worked hard to reach each goal he had set.

The Mackey Library will consist of three floors. The ground floor, for the present, will house temporary faculty offices, a large classroom, additional stacks space, and an informal room with kitchenette for faculty and faculty groups. The main floor provides space for a large reading room which will seat one hundred and eleven. There will be eleven individual study tables. Beyond this room will be found the stacks area in which are eight study carrels. The circulation desk, with reserved book section adjoining, will be accessible from the lobby. Opposite the stacks at the south end of the building will be the staff room, offices for the librarians, work area and storage space. The second floor has the periodical reading room with seating space for seventy-eight. There are also rooms for music listening equipment, historical material on Trevecca and the Southeastern Zone, and conferences. Additional stacks area will occupy a large portion of this floor.

The entire floor area will have more than twenty-two thousand square feet of space.

MRS. A. B. MACKEY
A.B., M.A., B.S. in L.S.
Librarian

The Mackey Library

PROFESSOR WILLIAM JERNIGAN
A.B., B.D.
Assistant Librarian

Library Staff, left to right: Rae Kohser, Charlene Ragsdale, Marilyn Foskey, Juanita Geise, Patricia Lawson. Cora Ingram (not pictured.)

PROFESSOR K. W. PHILLIPS
Director of Personnel Services

GUIDANCE AND PERSONNEL SERVICES

A vital part of the program of Trevecca Nazarene College is the guidance services offered. The program portrays the interest shown in each student as an individual.

The goal of the Guidance Department is to provide counseling and services in accordance with student needs and interests. The major divisions of the guidance program are Freshman Orientation, Freshman Counseling Programs, and Personnel Services. These are under the direction of Professor K. W. Phillips, Dean of Admissions and Director of Counseling.

DR. FRANKLYN WISE	Director of Vocational Guidance
MISS MARGARET LEIDIGH	Health Counseling
MRS. MABEL GREENE	Speech Improvement Service
DR. HOMER J. ADAMS	Military and Recreations Guidance
PROFESSOR AND MRS. V. NEIL RICHARDSON	Employment Guidance and Veterans' Problems
DR. LEWIS PENNINGTON	Reading Improvement Service
MRS. A. B. MACKEY	Social Poise and Etiquette Problems
PROFESSOR AND MRS. K. W. PHILLIPS	Marriage Counseling

First Row, Left to Right:

Dr. Wise gives vocational guidance to James Foster.

Mr. Richardson aids Everett Higginbotham in finding a job. Mrs. Richardson helps with employment guidance.

Miss Leidigh, school nurse, proves to Jimmy Eades her ability to give shots.

Dr. Adams and Hugh Smith discuss the recreational problems of the students.

Ann Fleming finds Mrs. Greene always ready to help with any speech problem.

Dr. Pennington explains the use of the reading machine to Ann Rushton.

Mrs. Mackey and Joy Nell Warhurst discuss the importance of good etiquette and social poise.

Mrs. Phillips gives words of advice to Joyce Duncan.

OFFICERS

ROBERT MITCHELL	President
PHYLLIS LOBB	Vice-President
SYLVIA YOUNG	Secretary
RAYMOND COWAN	Treasurer
MELVIN WELCH	Student Council Representative
RUTH SHANNON	Reporter
MISS BARBARA McCLAIN	Sponsor

SENIOR CLASS

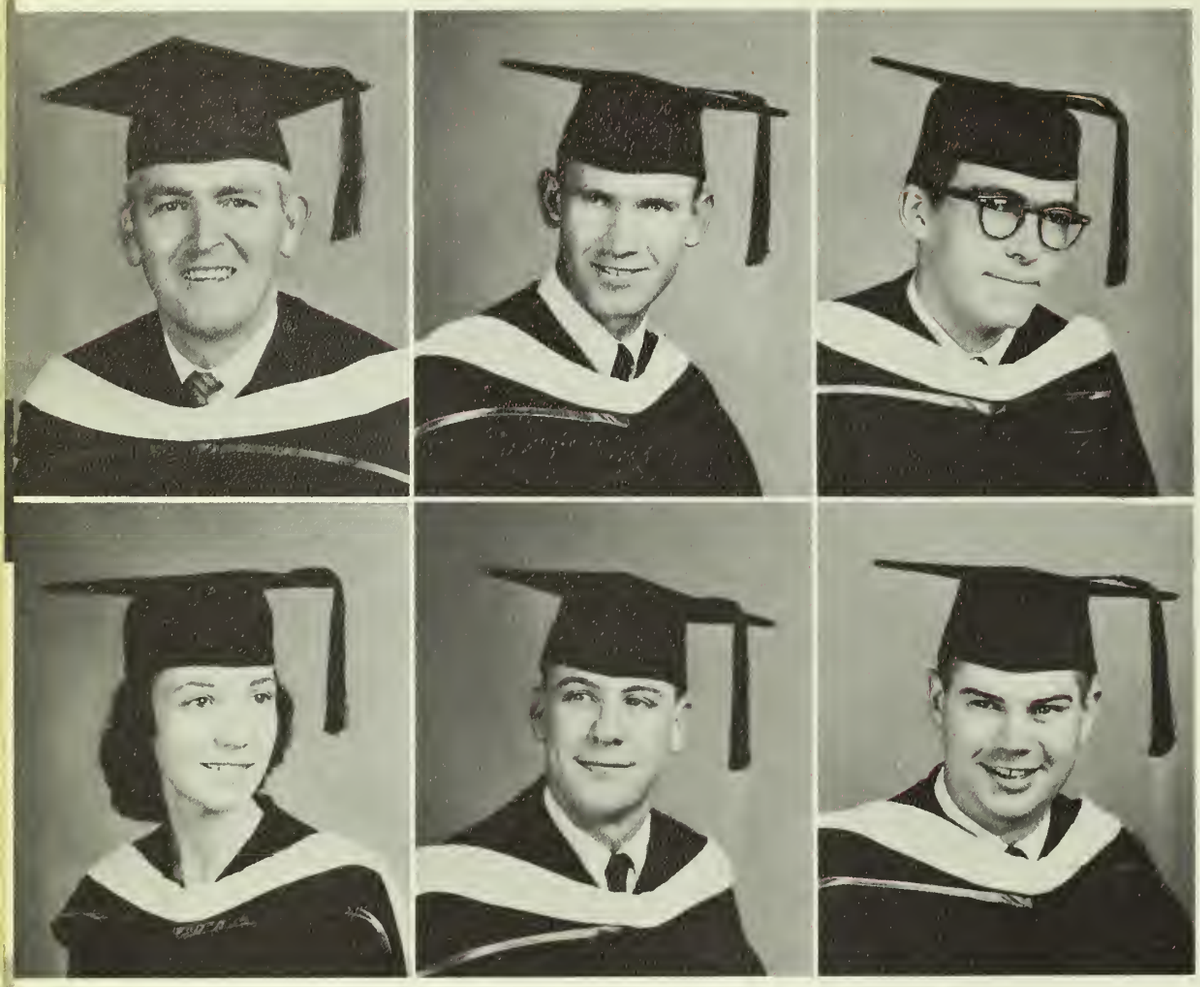

THE SENIOR CLASS

JOSEPH ADKISSON

A.B., Education-Psychology

"For a man by nothing is so well arrayed as by his manners."

JAMES ALLEN

A.B., History

"Character is simply habit long continued!"

BARRIE BRACKEN

A.B., Religion

"He said little but to the purpose."

Christian Workers Association 1, 2, 3, 4; Ministerial Association 1, 2; Missionary Prayer Band 1, 2, 3, 4.

DARLENE CAIN

A.B., Biological Science

"A merry heart lives long."

RAY CARSON

A.B., Religion

"'But he had a gentle smile and a kindly word to say."

Ministerial Association 1, 3, 4; Tennessee Club 1.

PAUL CLECKNER

A.B., Religion

"The thoughts of youth are long, long thoughts."

LINDA COOK

A.B., Education-Education

"The highest graces of music flow from the feelings of the heart."

Christian Workers Association 2; Trevecca Athletic Association 2; Music Club 1; Teachers Club 4; Tennessee Club 1, 2, 3, 4; Class Reporter 3; A Cappella Choir 2, 3; Treble Tone Choir 4; **Trev-Echoes** Staff 2; **DARDA** Staff 4; Who's Who in American Universities and Colleges.

MARSHALL COPEN

A.B., Religion

"He guides me by a true path, as He Himself is truth."

RAYMOND COWAN

A.B., Religion

"He was a scholar, and a ripe and good one; exceeding wise, fair speaker, and persuading."

Christian Workers Association 2, 4; Trevecca Athletic Association 2, 4; Missionary Prayer Band 2; Honor Society 4; Clio Society 4, Treasurer; Georgia Club 2, 3, 4, President 3; Georgia Tech; Senior Class Treasurer; Who's Who in American Universities and Colleges.

KAREN COX

A.B., Education-Psychology

"There is sweet music here that softer falls than petals from blown roses on the grass."

Christian Workers Association 1, 2, 3, 4; Trevecca Athletic Association 1, 2, 3, 4; Music Club 1, 2, 3, 4; Teachers Club 4; West Virginia Club 1, 2, 3, 4; A Cappella Choir 1, 2, 3; Residence Halls Council 4; **DARDA** Staff 4.

LEROY DAVIS

A.B., Religion

"Bless me, Lord, and make me a blessing; "I'll gladly thy message convey."

Christian Workers Association 2, 3, 4, Vice-President 4; Trevecca Athletic Association 2, 3, 4; Ministerial Association 2, 3, 4; Letourneau Technical Institution of Texas; Residence Halls Council 3, 4.

EUGENE FIGGE

A.B., Religion

"Great is truth and mighty above all things."

THE SENIOR CLASS

THE SENIOR CLASS

OREN FRAZIER

A.B., Education-Psychology

"How good is man's life, the mere living."

FRANKLIN GILLIAN

A.B., Religion

"Measure not the work until the day is out and the work done."

MARTHA GRAY

A.B., Education-Psychology

"How sweet and fair she seems to be."

Christian Workers Association 1, 2, 3, 4, Reporter 4; Ministerial Association 1, 2, Secretary 2; Missionary Prayer Band 1, 2, 3, 4, Secretary-Treasurer 3, 4; Literary Club 4; Teachers Club 4; Georgia Club 1, 2, 3, 4; Residence Halls Council 3, 4; Who's Who in American Universities and Colleges.

BARBARA GREER

A.B., Education-Psychology

"More comes to her who labors than to one who sits and waits."

Mississippi Club 1, 2, 3, 4; Literary Club 1, 2, 3, 4, President 4; Christian Workers Association 4; Trevecca Athletic Association 1, 2, 3; Teachers Club 4.

THERESA GUNTER

A.B., Education-Psychology

"True as the needle to the pole, or as the dial to the sun."

Christian Workers Association 1, 2, 3, 4; Trevecca Athletic Association 1, 2, 3, 4; Teachers Club 4; South Carolina Club 1, 2, 3, 4; Residence Halls Council 4.

LEA JOY HARNER

A.B., Education-Psychology

"The quiet mind is richer than a crown."

RAYMOND HASSINGER

A.B., Religion

"'Tis not what man does that exalts him, but what man would do."

Christian Workers Association 3, 4; Trevecca Athletic Association 3, 4; Ministerial Association.

ANN HUNLEY

A.B., Education-Psychology

"Energy and persistence conquer all things."

RUBY JONES

A.B., History

"Of manners gentle, of affection mild."

BESS KIRBY

A.B., English-Speech

"No endeavor is in vain; its reward is the doing."

Christian Workers Association 1, 2; Trevecca Athletic Association 1, 2; Beta Cheerleader 2; Speech Club 1, 2; Music Club 1, 2; Teachers Club 4; Mississippi Club 1, 2, 3; Tennessee Club 4; **DARDA** Staff, Feature Editor 2, Literary Editor 3, Editor 4; **Trev-Echoes** Staff Columnist 2; Speech Oratorical Campus Winner 2; Plays: The Lost Church 3, The Prodigal's Son 2, Call It a Day 2, Ephratah of Bethlehem 4; Student Council 4; A Cappella Choir 1, 2, 3; Residence Halls Council 3; Speech Recital 3. 4.

CHARLES KLINSTIVER, SR.

Th.B., Religion

"He hath a heart as sound as a bell."

Ministerial Association 3, 4; Cafeteria and T-Room Manager 1, 2, 3, 4.

ANNA KOLLIOPOULOU

A.B., English

"Her voice is ever soft, gentle and low."

We found our Greek friend to be a perfect lady. To our lives she contributed much.

THE SENIOR CLASS

THE SENIOR CLASS

ORVAL LeJEUNE

A.B., Mathematics

"By the work one knows the workman."

Christian Workers Association 1, 4; Trevecca Athletic Association 1, 2, 3, 4; Music Club 2, 3; Clio Society 4; Teachers Club 4; North Carolina Club 1, 2, 3, 4; A Cappella Choir 1, 2, 3; Sophomore Class President 2; Student Council Secretary 3; Student Council President 4; Citizenship Award 3.

PHYLLIS ANN LOBB

A.B., Mathematics

"Flowers spring to blossom where she walks the careful ways of duty."

Trevecca Athletic Association 1; Honor Society 2, 3, 4; Music Club 1, 2, 3; Teachers Club 2, 3, 4, Vice-President 3; Kentucky State Club 1, 2, 3, 4; Vice-President Senior Class; **DARDA** Staff 4; A Cappella Choir 3; Treble Tone Chorus 2; Scholarship Award 2, 3; Plays: Call It A Day 2; Who's Who in American Universities and Colleges 4.

MILDRED McDOWELL

A.B., Education-Psychology

"Truth makes the face of that person shine who speaks and owns it."

JUDITH MAGNUSSON

A.B., English

"She lives to learn."

Honor Society 2, 3, 4; Virginia Club 1, 2, 3, 4; Literary Club 2, 3, 4; Residence Halls Council 3; Plays: The Lost Church 3, Call It A Day 2.

EDITH MINGLEDORFF

A.B., Education-Psychology

"Happy am I, from care I'm free; why aren't they all contented like me?"

Christian Workers Association 1, 2, 3; Trevecca Athletic Association 1, 2; Honor Society 4; Music Club 1, 2, 3, 4; Science Club 3, 4; Teachers Club 2, 3, 4; North Carolina Club 1, 2, 3, Secretary 2, Chairman 3; Georgia Club 4; A Cappella Choir 1, 2, 3, Secretary 3; **DARDA** Staff 3, 4; Plays 2, 3; Class Vice-President 3.

BOB MITCHELL

A.B., History

"Knowledge with common sense is wisdom."

Senior Class President; South Carolina Club 1, 2, 3, 4; Ministerial Association 1, 2, 3, 4; Plays: The Lost Church 2, Ephratah of Bethlehem 4; Who's Who in American Universities and Colleges 4.

JOE MOSES

A.B., Music Education

"What he has he gives; what he thinks he shows."

A Cappella Choir 1, 2, 3, 4; **DARDA** Photographer 3; **DARDA** Business Manager 4; Music Club 1, 2, 3; Teachers Club 1, 2, 3, 4; **Trev-Echoes** Business Manager 3; Senior Recital 4; President of Music Club 2; President A Cappella Choir 2, 3, 4, Choir Letter 2, 3.

WENDELL POOLE

A.B., Education-Psychology

"Honor and truth and manhood—these are the things that stand."

Christian Workers Association 3, 4; Trevecca Athletic Association 1, 2, 3, 4, President 2, 3, 4; Music Club 1, 2, 3, 4; Teachers Club 4; West Virginia Club 1, 2, 3, 4; Student Council 2, 3, 4; Sportsmanship Award 1; Leadership Award 2.

CHARLENE RAGSDALE

A.B., Education-Psychology

"Energy and persistence conquer all things."

Christian Workers Association 1, 2, 3, 4; Trevecca Athletic Association 1, 2; Missionary Prayer Band 1, 2, 3, 4; Literary Club 1, 2, 3, 4; Teachers Club 1, 2, 3, 4; Mississippi Club 1, 2, 3, 4.

THOMAS REID

A.B., Religion

"An outward and visible sign of inward and spiritual grace."

Christian Workers Association 1, 2, 3, 4; Ministerial Association 1, 2, 3, 4; Missionary Prayer Band 1, 2, 3, 4; Teachers Club 1, 2, 3, 4.

YVONNE RHODES

A.B., Education-Psychology

"No dangers fright her, no labors tire."

Christian Workers Association 1, 2; Music Club 4; Science Club 2; Teachers Club 3, 4; Kentucky and East Tennessee Clubs 1, 2, 3, 4; A Cappella Choir 1, 2.

PHYLLIS SARK

A.B., Education-Psychology

"Virture is like a rich stone."

Christian Workers Association 1, 2, 3, 4; Missionary Prayer Band 1, 2, 3, 4; Literary Club 1, 2, 3; Teachers Club 1, 2, 3, 4.

THE SENIOR CLASS

THE SENIOR CLASS

RUTH SHANNON

A.B., English

"She is easy to walk with, and witty to talk with, and pleasant, too, to think on."

Christian Workers Association 1; Trevecca Athletic Association 2, 3, 4; Literary Club 1, 2, 3; Speech Club 4; Music Club 2; West Virginia Club 1, 2, 3, 4, Secretary 2, 3; Class Reporter 4; **DARDA** Staff 3, 4, Class Editor 3, Literary Editor 4; **Trev-Echoes** Staff 2, 3; Christmas Play 3; Director of High School Play 3.

RUTH SIX

A.B., Education-Psychology

"Ease of heart her very look conveyed."

Christian Workers Association 1, 2, 3, 4; Trevecca Athletic Association 1, 2; Music Club 2, 3; Teachers Club 2, 3, 4; West Virginia Club 2, 3, 4.

DONALD SMITH

A.B., Religion

"Who does the best his circumstance allows."

JAMES STALEY

A.B., Religion

"He who seeks to serve another best serves himself."

Christian Workers Association 1, 2, 3, 4, President 4.

MELVIN WELCH

A.B., Education-Psychology

"True to his work, his words, his friends."

Trevecca Athletic Association 1, 2, 3, 4; Music Club 2, 3, Treasurer 3; Teachers Club 4; South Carolina Club 1, 2, 3, 4; Peabody College; General Activities Award 3; Vice-President of Class 2; President of Class 3; Student Council Representative 4; **DARDA** Staff 3, 4; A Cappella 1, 2, 3, 4; **Trev-Echoes 3**; Senior Recital 4.

CECIL WELLS

A.B., Religion

"A noble type of good."

Christian Workers Association 2; Ministerial Association 3, 4; Teachers Club 2; Kentucky Club 2, 3, 4; Eastern Kentucky State College.

WALTER WHITE

A.B., Education-Psychology

"A kind and gentle heart he has, to comfort friends and foes."

Christian Workers Association 1, 2, 3, 4; Ministerial Association 1, 2, 3, 4; Science Club 1, 3, 3, 4, President 4; Trevecca Athletic Association 1, 2, 3, 4.

JOYCE WOODARD

A.B., Education-Psychology

"A girl to brighten up the way, not too solemn and not too gay."

Trevecca Athletic Association 1, 2, 3, 4, Secretary 3; Music Club 2, 3; Science Club 2, 3; Teachers Club 4; South Carolina Club 1, 2, 3, 4, Secretary 3; Peabody College; Treasurer of Class 3; Treble Tones 3; **DARDA** Staff 3, 4.

SYLVIA YOUNG

A.B., Music

"Her conduct regular, her mirth refined."

Christian Workers Association 1, 2, 3, 4; Trevecca Athletic Association 1, 2, 3, 4; Literary Club 3, 4, Treasurer 4; Music Club 1, 2, 3, 4, Vice-President 3; Teachers Club 2, Treasurer; Alabama Club 1, 2, 3, 4, President 3; Who's Who Among Students in American Universities and Colleges 4; A Cappella Choir 1, 2, 3, accompanist 1, 2, 3, letter 3; Class Plays: Call It A Day 2, The Lost Church 3; Class Reporter 2; Class Secretary 3, 4; **Trev-Echoes** Staff 2, Reporter; **DARDA** Staff 3, 4, Class Editor 3, Associate Editor 4; Residence Halls Council 3, 4; Secretary 3, 4; Voice Accompanist 1, 2, 3, 4; Recital Assistant 1; Attitude Award 3; Junior and Senior Piano Recital; Student Instructor of Piano 4.

WILLIAM YOUNG

A.B., History

"A man of courage is also full to faith."

Trevecca Athletic Association 2, 3; Freed-Hardeman College.

THE SENIOR CLASS

WILLIAM KLAUSNER, A.B.

POSTGRADUATE STUDENT

JACK HINTON
High School

SPECIAL STUDENT

JUNIOR THEOLOGICAL STUDENTS

WILLIAM DODD
JOSEPH MORSE
WILLIAM NAILL
ROBERT WILSON

Not Shown:
JANICE PERNELL
CARL MEREDITH SHERMAN
CHARLES SJOBLEM
VERNON HURLES

OFFICERS

WILLIAM RODDY	President
BOB COOK	Vice-President
MARQUITA THOMAS	Secretary
MIRIAM GOODWIN	Treasurer
DENNIS HAGE	Student Council Representative
MARY BETH ELKINS	Reporter
DR. CHARLES L. CHILDERS	Sponsor

JUNIOR CLASS

First Row:

BEVERLY ADAMS
Quiet, Pleasant, "Sandlapper"

CAROLE ALLEN
Transfer K. M. B. I., Head Resident, Sociable

PAUL ANDRUS
Pastor, Willing Worker, Sincere

Second Row:

BOBBY BARNHILL
Consistent Christian, Competent, Deserving

GRACE BRIGHT
Devout, Reserved, Serious-Minded

BENNY BRYAN
Proud Papa, Promising Future, Optimistic

Third Row:

CHLOE COMBS
Earnest, Sweet-spirited, Christian Worker

MARY COMBS
Kentuckian, Sincere, Hard Worker

LOIS CONKEY
Soprano, Ohioian, Engaged

THE JUNIOR CLASS

First Row:

MYRL CONLEY
Secretary, Pleasant to all, Genuine

GENE COOK
Musical, Beta, Linda's Husband

BOB COOK
All-Star Athlete, Class V.P., Collegiate

Second Row:

LaNELLE COWAN
Precocious, Congenial, Secretary

GARNALD DENNIS
P.K., Evangelist, Loquacious

MARY BETH ELKINS
Newly-Wed, Musical, All-around

Third Row:

MAURICE EVANS
Pastor, Pleasant, Persistent

ANN FLEMING
Speech Enthusiast, Meticulous, Reader

GENE FRAME
Married Man, Preacher, Dependable

First Row:

MARCELLA FRAME
Progressive, Self-contained, Pleasing Simplicity

PATSY FRAME
Gene's Helpmate, Songstress, Happy

ROSALIE GARDNER
Jolly, Capable, Casual

Second Row:

ERNEST GATES
"Pop," Determined, Church Bus Driver

BARBARA GOODMAN
Shy, Dependable, Christian Ideals

MIRIAM GOODWIN
Money Collector, Sincere Friendliness, Neat

Third Row:

VIRGINIA GRAY
Conversationalist, Friendly, Secretary

TERRILL HADDIX
Happy, Likable, Considerate

DENNIS HAGE
Tenor, Floridian, Engaged

THE JUNIOR CLASS

First Row:

KENNETH HAMRICK
Serious, Unpredictable, Convertible Owner

DEBBIE HATCLIFF
Dedicated Christian, Married, Friendly

MYRA SUE HAYES
Kind to All, Radiant, Secretary

Second Row:

KENNETH HEATON
Family Man, Willing Worker, Steadfast

DUANE HOUSTON
Rambler, Man of Few Words, Able

GENE KING
Promising Minister, Jovial, Friendly

Third Row:

GARY KOCH
Reliable, Ambitious, Zealous

LINDA KOLAR
Gentle Disposition, Reserved, Trim

RILEY LAWRENCE
Humble, Conscientious, Witness

First Row:

CAROL LIGHT
Intelligent, Active in Sports, Engaged

DWAYNE LITTLE
Business-like, Scholarly, Tennessean Reporter

JOHN McCAULEY
Witty, mischievous Smile, True Friend

Second Row:

LORRAINE MURRY
Pleasant Smile, Fun-loving, Prankster

WILLIAM A. NICHOLS
Newly-Wed, Friendly, "Pur-sway-sive"

CURTISS PEARSON
Dependable, Shy, Tenor

Third Row:

LINDA PIERCE
Singer, Cheerful, Straightforward

DON PITZER
Clio President, Easygoing, Works with a Will

BILL PUTNAM
Self-Restrained, Quiet, Contented

THE JUNIOR CLASS

First Row:

CECIL RHODES
Carefree, "Tooken," Friendly

EVERETT ROBERTSON
Steadfast, Pleasing, A Will Dedicated

WILLIAM RODDY
Class Prexy, Humble Spirit, Likely to Succeed

Second Row:

GERALDINE SHARPTON
Ambitious, Good-natured, "Alabamian"

HUGH SMITH
Dry Wit, Fun-loving, "Mimic-Me"

JO ANN SMITH
"Politician," Determined, Neat

Third Row:

GERALD SPEAR
Sense of Humor, Mild-mannered, Polished

CONNIE STEININGER
Agreeable, Competent, Thoughtful

RICHARD STEPHENS
Virginian, Steady, Friendly

First Row:

ED STILES
"Yankee," Jovial, Nice-to-know

MARY JANE STILL
Editor, Funster, Witty

MARQUITA THOMAS
Class Prexy's Helper, Determined, Seamstress

Second Row:

DON TURNER
True, Worthy of Merit, Sincere

JOY TURNEY
Talkative, Thorough, Consistent

BARBARA WILLIAMS
Cooperative Spirit, Alpha, Office Girl

Third Row:

GERALD WOODS
Happily Married, Beta, Exuberant

THE JUNIOR CLASS

The Class officers get together

Juniors Not Pictured:

FLOYD EUGENE CAMPBELL
MINNIE LeJUNE DUNN
IDA LEE VAUGHN
HERMAN A. MEEKS

SUMMER SCHOOL

The summer months offer a wonderful time to study at T.N.C. The study is done in less time and in better conditions. Only a few of the organizations are active during the summer months, thus making the pressure less on the students. In addition to this, the campus is an array of summer beauty. Students who attend Summer School agree that one learns more in the sunny summer time.

Students make their way to summer classes

Professor Chambers and Professor Phillips cut the watermelons

Mrs. Phillip's Children's Literature summer class

OFFICERS

JAMES VAN HOOK	President
EDWIN LeJEUNE	Vice-President
MARY HELEN LANE	Secretary
PATSY MERCER	Treasurer
BOB DIXON	Student Council Representative
SHARON MARLIN	Reporter
PROFESSOR RAMON UNRUH	Sponsor

SOPHOMORE CLASS

SOPHOMORE

First Row:
DONNIE ADAMS
JANICE ADAMS
ED ALLRED
JUNE ARENDER
WANDA ARKLEY

Second Row:
DOUGLAS ASKEW
HELEN BARNES
ALENA BEASEY
JEANETTE BEEL
JAMES BENDER

Third Row:
RANDALL BIGGS
ESTHER BLUME
DANNY BRANHAM
RUTH BRIGHT
JACKIE CARROLL

Fourth Row:
PEGGY CARSON
LOWELL CLYBURN
CAROLYN COLLINS
NORMA CORNELIUS
CAROLYN SUE COX

Fifth Row:
EVANGELINE CRITES
SHIRLEY DAUGHERTY
WILLIAM DAVIS
DARRELL DENNIS
ROBERT DIXON

Sixth Row:
BYRON DOLLAR
DOROTHY JEAN DOWNING
ELDRIDGE EADES
KENNETH EADY
ELAINE EVANS

Seventh Row:
MORTON ESTEP
JACK FARISH
LESLIE FARTHING
MARILYN FOSKEY
TOM FOWLER

Eighth Row:
GERALDINE FRYE
HAROLD FURNISS
EMORY GARNER
JUANITA GEISE
BRENDA GOULD

CLASS

First Row:
ANITA HAMILTON
DAN HATFIELD
NANCY HAUFLER
JANICE HAY
KENNETH HEMMERLY

Second Row:
DON HENDERSON
PAUL HETRICK
DONNA HOLT
EDITH HUSSEY
KENNETH IRWIN

Third Row:
LAWRENCE JENKINS
YVONNE JOHNSON
JENNY KEITH
HOWARD KELLY
CAROLYN KENNEDY

Fourth Row:
RAY KOHSER
LARRY KOLAR
LOIS KOLAR
MARY HELEN LANE
DORIS LASLEY

Fifth Row:
NANCY LEIGH
EDWIN LeJEUNE
GENE LEVINER
MARILYN LITTON
EVELYN LOYD

Sixth Row:
BOBBYE McCLESKY
MARY ALICE McGILL
BETTY McKAY
MARGARET McMEANS
JUDY MAISH

Seventh Row:
SHARON MARLIN
EARLINE MASON
BARBARA MEDINA
DALE MELTON
PATSY MERCER

Eighth Row:
ALLEN MIDCAP
JEANETTE MITCHELL
CAROLYN MOORE
SANDRA NEDROW
SHARON NORRICK

SOPHOMORE CLASS

First Row:
JOYCE PALMER
JUDY PARRISH
EVA PERDUE
MITCHELL QUICK
BRENDA REYNOLDS

Second Row:
EDITH RHODES
SHIRLEY RIFE
KEITH SILVERNAIL
MARITA SLIFER
RICHARD SMITH

Third Row:
JAMES STOCKS
JACKIE STONE
GERALDINE TANNER
PAT TAYLOR
SYLVIA THRASHER

Fourth Row:
MARY LOU TIEMANN
MARY TOOMBS
ALBERT TRUESDALE
JAMES VAN HOOK
NANCY WALKER

Fifth Row:
SUSIE WARD
JOY NELL WARHURST
PHYLLIS WARREN
RICHARD WATERMAN
EDDIE WEST

Sixth Row:
WADE WESTBROOK
JERRY WHEELER
GLORIA WITHERSPOON
JUDY WOODARD

Sophomores Not Pictured
THOMAS LLOYD ALLISON
MARGARET CRAFT
MARY KATHERINE ELKINS
MARGARET McDONALD
HAROLD JAMES McWHORTER
WILLIAM LEIGH RHOADES
WINDELL SHIRLEY
JESSE SIMS
JAMES SPRUILL
JOHN HOWARD TAYLOR
ALFRED WOOD

OFFICERS

DAVID MOORE	President
BUD YORK	Vice-President
PATSY WOOD	Secretary
FRED CUNNINGHAM	Treasurer
JERRY APPLEBY	Student Council Representative
CHARLOTTE PORTER	Reporter
DR. FRANKLYN F. WISE	Sponsor

FRESHMAN CLASS

THE

First Row:
JERRY APPLEBY
MARY BAGGETT
CHARLES BAKA
MARILYN BALDWIN
LYNN BARNES
JEANETTA BARTLEY
ERBIN BAUMGARDNER
BILLY BEASLEY

Second Row:
MARTIN BENSON
LEO BERRY
SHARON BESS
HELEN BOHLER
PHOEBE BOWNE
DOYLE BRITTAIN
CAROL BRYANT
JERRY BRYANT

Third Row:
LILLIAN BUCKNER
JOHN BUNCE
PHYLLIS BUSS
BOYD CARTER
SHARON CARTER
MARGIE CHAMBERS
JERRY CHANDLER
CINDY CHESLEY

Fourth Row:
RUTH CHRISTIANSEN
ERIN CLAYTON
WANDA COBURN
DUANE COOK
TRULA CORN
CAROL CORNELIUS
DONNA CORNELIUS
ROGER COSTA

Fifth Row:
MARTY COX
BOBBY CULLEN
FRED CUNNINGHAM
WINIFRED DAVIDSON
TOMMY DAVIS
VIRGINIA DAVIS
JOYCE DOLLINGS
JUANITA DuBOSE

Sixth Row:
JOYCE DUNCAN
TOM DUNCAN
JAMES DYHOUSE
JANIE ENGLAND
LaBRON FAIRBANKS
PHILIP FARLEE
LINDA FLESHMAN
DAWN FLETCHER

Seventh Row:
JUDY FORTENBERRY
JAMES FOSTER
LARRY FOSTER
MARY LYNN FUSSELL
MICHAEL GOLDEN
CLAIRE GOODMAN
JAN GOSA
ELLEN GREGORY

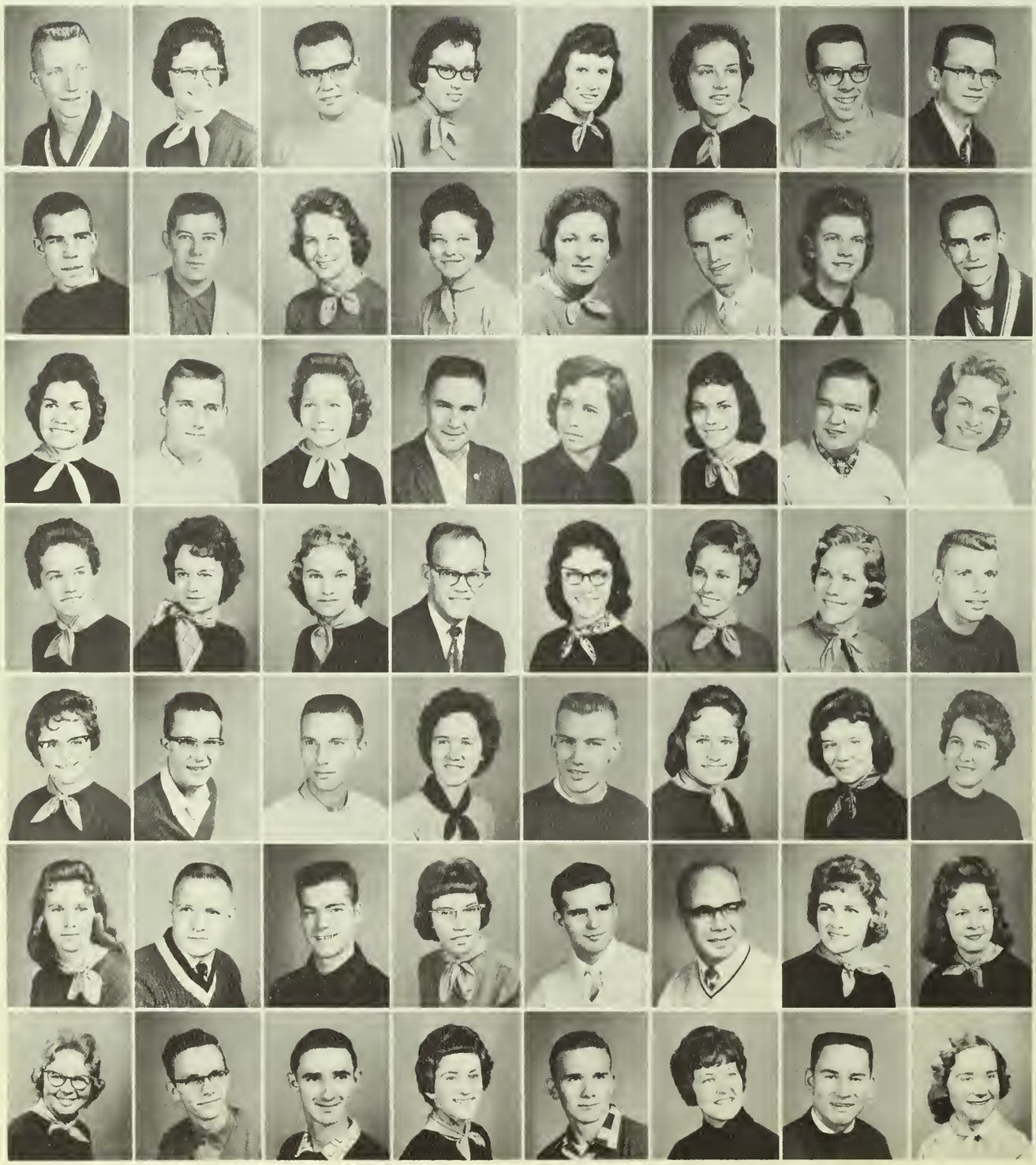

FRESHMAN CLASS

First Row:

DAVID HALE
DARLENE HALL
JOHN HALL, JR.
PATRICIA HALL
EDITH HAMILTON
MARILYN HARBOLD
CHARLES HARRIS

Second Row:

BETTY HARRISON
SHELBIE HENDERSON
VERNON HENDERSON
WAYNE HOLSINGER
JERRY HOLT
TOMMYE J. HOWARD
RENA HUGGINS

Third Row:

DONNA HUTCHINSON
CORA INGRAM
DONALD IRWIN
ANN JAMES
JO NELL JEANNETTE
BARBARA JOHNSON
BARBARA JONES

Fourth Row:

SYBLE JONES
CHARLES KEEFER
SYLVIA KENNINGTON
POLLY KEY
PHYLLIS KILBOURN
LEWIS KING
ALMA KIRKLAND

Fifth Row:

JAMES LASLEY
PATRICIA LAWSON
LINDA LEONARD
CURTIS LEWIS
KATHY LIGHT
MARILYN LILLARD
MARION LORANCE

Sixth Row:

JIM MARTIN
HOPE MAY
POLLY McBRYANT
JERRY McCANT
BEVERLY McFILLEN
CAROL McGEE
LARRY McGRANAHAN

Seventh Row:

EILEEN McKEE
JOYCE McMINN
JANET McVEY
KATHRYN McVEY
HOWARD MELTON
BARBARA MINCHEY
SHARON MONCER

Eighth Row:

DAVID MOORE
FERN MOORE
MARY MOORE
ANN NALLEY
JOYCE NAVE
PHILIP NEELEY
MARY PATE

THE FRESHMAN CLASS

First Row:

ANGELA PETERSON
ARLINE PHILLIPS
JOYCE PICKENS
CHARLOTTE PORTER
JANICE POSEY
MARY PRATT
MARY PRICE-WILLIAMS

Second Row:

WARREN RAGLAND
DON REEVES
GAIL RHODES
SHIRLEY RIDDLE
STEVE RIDDLE
LARRY REIS
BILLY JOE RICHEY

Third Row:

LUCILLE ROWE
ANN RUSHTON
CHIQUITA RUSSELL
GARY SANSOM
CHARLES SAVAGE
SHARON SIGLER
KAREN SKINNER

Fourth Row:

AUDREY SMITH
JACQUELINE SOMMERS
SHARON STEWART
JACK SUITS
NANCY SWAFFORD
JUDY SYKES
ROBERT TAYLOR

Fifth Row:

PAMELA THOMAS
ROBERTA THOMAS
SAMUEL TINSLEY
EMILY WALLS
CHARLES WARHURST
PATRICIA WHITE
JAMES WHITT

Sixth Row:

KAY WILLS
PATSY WOODS
JEAN YORK
CAROL YOUNG
CAROLYN YOUNG
JAMES YOUNG
MARTHA YOUNG

Not Pictured:

CAROL F. ALLISON
ROBERT F. ALLISON
EDNA W. ARMSTRONG
ELMER C. BAGGOTT
JANESE BAKER
PHILIP BOWLES
JANIE RUTH BUCKNER
FRED JAMES COBBS
PAUL CREW
LAVERNE W. DEEL
WYATT DODD
JAMES EADES
BERNICE ANN EDMONDS
WARREN FOXWORTHY
HUGH JAMES HANSEN
JOHN HANSEN
BEN ARTHUR HEMBREE
ROBERT LEE HOLDERBY
THOMAS HOUSEMAN
ARNOLD JOHNSON
GARY JONES
DENNY R. JONES
TRAVIS JOSLIN
BILLY WENDELL MIXON
RAYMOND MURPHY
JERRY PENNINGTON
KATHLEEN RHYME
BOB ROUSE
LARRY STORY
SARA STORY
PATRICIA ANN SUTTON
CLINTON D. WALLACE
JESSICA WARD
KATHRYN WARD
MARY JOHN WILLIAMS
JOHN R. WORKMAN
RUTH WOODS
CLARENCE YORK

Test time for the freshmen

Lunch time for the freshmen

Freshman Orientation

Freshman Orientation activities, under the direction of Professor K. W. Phillips, began officially on Thursday, September 15, 1960.

After a brief devotional service, the freshmen reported to the library and cafeteria for the College Qualification Test and the ACE English Placement and Exemption Test. A Campus Life Conference was conducted that evening in the Fine Arts auditorium, with dormitory house meetings after Professor Leon Chambers, dean of students, addressed the freshmen.

On Friday, September 16, after the usual devotional service, the freshmen took the Iowa Silent Reading Test and Kuder Preference Record under the direction of Dr. Lewis Pennington, and the Bible Survey Test under the direction of Dr. Homer J. Adams. Interviews were conducted in the library for educational counseling and guidance on trial schedules. Choir and chorus auditions were held in the Fine Arts building by Professor Ramon Unruh and Miss Barbara McClain. On that evening a faculty reception for the freshmen was given.

Educational counseling and choir and chorus auditions took place on Saturday. The faculty gave the students a picnic supper on Hardy Green. An open-air service, with James Staley, president of the C.W.A., in charge, was held Saturday night. Dr. W. M. Greathouse, dean of religion, brought a message of inspiration.

Sunday, September 18, was a busy day for Christian workers with the new freshmen taking active part in Christian work.

Monday, September 19, was registration day for one hundred and sixty-nine new freshmen.

Reception for the freshmen by President and Mrs. Mackey

Registration begins for the freshmen

Registration continues

Registration nears completion

TREVECCA NAZARENE HIGH SCHOOL

Left to right: Professor C. T. Duckett, Miss Marie Peery, Professor Harold F. Hammond, Professor William Jernigan, Professor Jerry Costa, Principal, seated.

Lois Conkey, High School Secretary

The three-year high school is under the direction of the principal, Professor Jerry Costa.

A well-planned curriculum offers all credits required for high school graduation.

Senior Home Room Roll

Senior Class Officers, from left to right: Sue Beeler, Student Council Representative; Jo Anne Spolarich, Reporter; Thomas Shaw, Vice-President; Faye McDowell, Treasurer; Rufus Slay, President; and Alma Kelly, Secretary. Professor Jerry Costa, Class Sponsor (not shown).

THE SENIORS

First Row:
SUE BEELER
GLENDA BURGER
SUE CAIN
DAVID DAVIS

Second Row:
BEVERLY DONEGAN
FERRELL GOMER
JOE IRWIN
ALMA KELLY

Third Row:
FAYE McDOWELL
ROBERT McGEE
PATRICIA MENDENHALL
LILLIAN OAKES

Fourth Row:
MILDRED SALLES
THOMAS SHAW
RUFUS SLAY
JO ANNE SPOLARICH

Fifth Row:
HENRY STAGGS
GENELL VOSS
LOIS WELLS

Not Shown:
FRANCIS COTTRELL
WILLIAM FLY
EVANGELINE HART
CLETA HORN
CHARLES VAUGHAN

JUNIORS

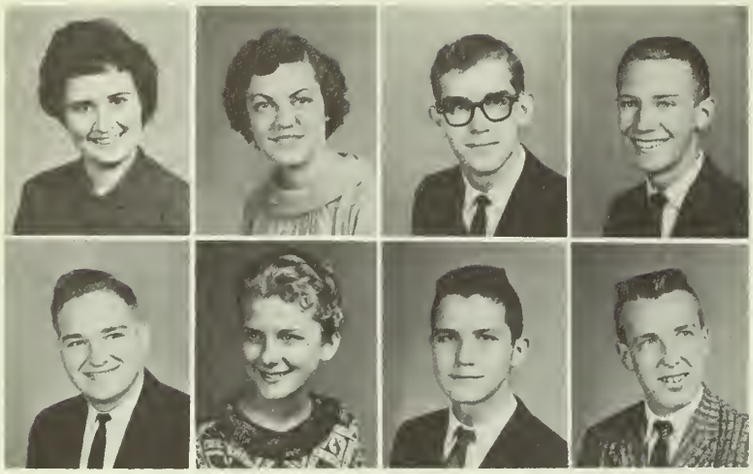

First Row:
EDDINE BAUCOM
REBECCA DAVISSON
DANNY FOUNTAINE
JACK GALLOWAY

Second Row:
RAY GOMER
CAROL RICHARDSON
TERRY ROBERTSON
FORREST WISE

SOPHOMORES

First Row:
RAY BRUNETT
GENE DALTON
TOMMY DOWNS
BETTY JENKINS
DONNA MOBLEY

Second Row:
MARK RODGERS
AUBREY SMITH
JERRY STAGGS
KAREN UNRUH

FRESHMEN

First Row:
DONNA DAVIS
HARRY GRADY
ELLEN PHILLIPS

Second Row:
LINDA SPRUILL
HERMAN STAHLER
BARBARA HUNLEY

Not Pictured:
ALLEN CURETON
DENNIS BAUCOM

SUE BEELER and DAVID DAVIS
Wittiest

HIGH SCHOOL SUPERLATIVES

BEVERLY DONEGAN and THOMAS SHAW
Most Popular

MILDRED SALLEE and RUFUS SLAY
Most Likely to Succeed

GLENDA BURGER and ROBERT McGEE
Most Studious

LILLIAN OAKES and THOMAS SHAW
Most Athletic

BEVERLY DONEGAN and HENRY STAGGS
Best All-Around

High School Student Council President: Henry Staggs. Secretary: Beverly Donegan.

HIGH SCHOOL STUDENT COUNCIL

The notable success of the Student Council this year may be credited to the fine performance of the president, Henry Staggs, and secretary, Beverly Donnegan. Of course, this success would never have been achieved without the co-operation of each class representative.

Professor Jerry Costa has served as the council's sponsor in suggesting and guiding its plans throughout the school year.

The highlight of the social events sponsored by the council was the Christmas party which proved to be a great success.

From left to right: Donna Mobley, Eddine Baucome, Professor Jerry Costa, Henry Staggs, and Sue Beeler. Seated at desk: Beverly Donegan.

First row, left to right: Linda Spruill, Betty Jenkins, Mildred Sallee, Jo Ann Spolarich, Evangeline Hart, Sue Cain, Lillian Oakes, and Beverly Donegan. Second row: Donna Davis, Ellen Phillips, Barbara Hunley, Faye McDowell, Karen Unruh, Carol Richardson, Dean Baucom, and Becky Davission. Third row: Herman Stahler, Gene Dalton, Danny Fontaine, Jack Galloway, Aubrey Smith, Ray Gomer, and Mark Rogers.

HIGH SCHOOL CHOIR

The High School Choir is under the direction of Miss Barbara McClain. It is composed of members of the high school who enjoy singing. This organization makes several public appearances during the year. Accompanist for the choir is Melvin Welch.

MISS BARBARA McCLAIN
Director of the High School Choir

FROM THIS . . .

. . . AND THIS . . .

TO THIS . . .

. . . AND THIS . . .

TO THIS . . .

. . . AND THIS . . .!

MRS. LUCILLE JONES
Supervisor of Junior High School

JUNIOR HIGH SCHOOL

The junior high school is a part of the student teaching program of Trevecca. It is in this department that some of the students do their student teaching. The junior high school also provides an opportunity for young teenagers to attend a Christian school.

First Row:

ESTHER COSTA
KAREN EZELL
SHARON EZELL
DAVID GIVENS
JIMMY GOMER
GEORGE GRADY
JANET HALL

Second Row:

STEVEN HARRIS
A. W. MANGRUM
MARTHA RODGERS
MAE SPRUILL
DAVID UNRUH
GERALD YORK

Not Shown:

DAVID OAKES

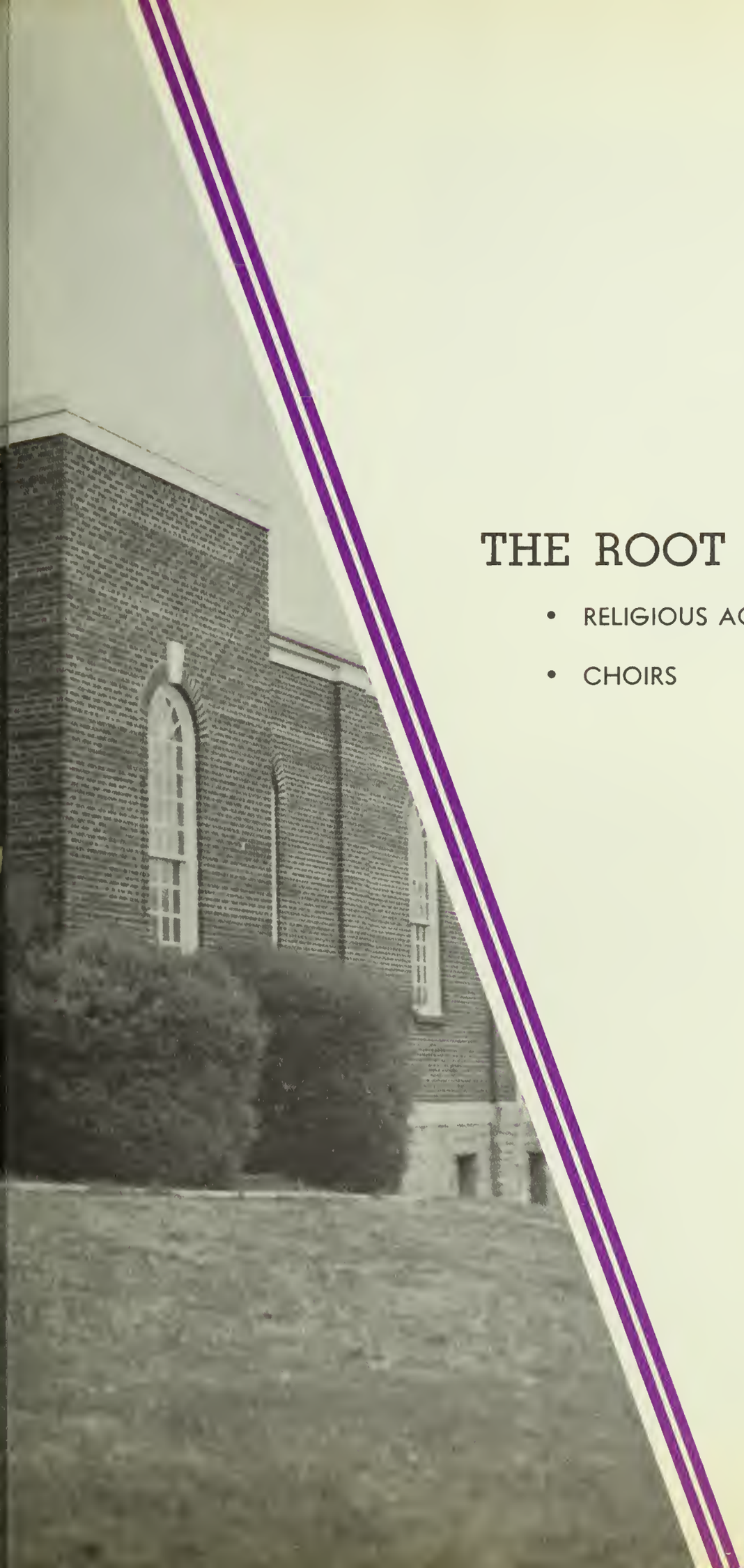

THE ROOT OF WORSHIP

- RELIGIOUS ACTIVITIES
- CHOIRS

DR. WILLIAM M. GREATHOUSE
Chairman of the Chapel Committee

CHAPEL MEMORIES

A spirit of freedom in worship is the tonic note in chapel services as songs of praise are sung and spontaneous testimonies are given.

The daily presentation of the gospel message in both song and message is a privilege we enjoy. Great men of our day and outstanding leaders of our church instruct us in the spiritual realm so that out of our lives will bud useful service to Christ.

DR. MACK ANDERSON
District Superintendent of Georgia
Fall Revivial

REV. JOHN HALL, SR.
Missionary to Cuba
Benson Lecture Series

MR. THOMAS A. LEUPP
Mayor of Nampa, Idaho
Student Council Lectures

GUEST SPEAKERS

First Row:

DR. JOHN LOGAN
Evangelist from England

DR. LAWRENCE HICKS
Pastor of Chattanooga, Tennessee First Church

DR. EDWARD LAWLOR
Secretary of Evangelism

DR. V. H. LEWIS
General Superintendent of the Church of the Nazarene

DR. JOHN COCHRAN
District Superintendent of Argentina

DR. L. S. OLIVER
District Superintendent of Alabama

CHRISTIAN WORKERS ASSOCIATION

From this branch of the Root of Worship will bud many fruitful lives because of Christian workers who were faithful.

The purpose of the Association is to give the message of salvation to the needy in such places as the jails, old-age rest homes, juvenile court, and on the street corners. This offers effective training for Christian service by actual work where it is needed most. In this type service the Christian Workers reap both immediate and long-range blessings for themselves.

The Association carries out the command of Christ—"Go ye into all the world and preach the gospel . . ."

OFFICERS—First row, left to right: Yvonne Johnson, Martha Gray, Esther Blume. Second row: Professor K. W. Phillips, Albert Truesdale, James Staley, LeRoy Davis.

OFFICERS

JAMES STALEY	President
LeROY DAVIS	Vice-President
ESTHER BLUME	Secretary and Treasurer
YVONNE JOHNSON	Follow-Up Secretary
ALBERT TRUESDALE	Visitation Secretary
MARTHA GRAY	Reporter
PROFESSOR K. W. PHILLIPS	Sponsor

Saturday Evening Street Service

Prisoners of the City Jail hear the gospel message of full salvation through LeRoy Davis, a Christian worker.

Christian workers offer prayer for the prisoners in the City Jail

Sunday afternoon in a Rest Home. Here the students bring cheer to the sick and shut-in.

Friday Evening Street Service

OFFICERS

JAMES SPRUILL
President

LeROY DAVIS
Vice-President

EVERETT ROBERTSON
Secretary

CAROL ALLISON
Treasurer

BENNY BRYAN
Reporter

PROFESSOR LEON CHAMBERS
Sponsor

MINISTERIAL ASSOCIATION

This group was organized in the interest of those called into full-time Christian service. Their aim is to promote and maintain a spiritual uplift in our campus life.

The association is in charge of the noonday prayer meetings, the Thanksgiving offering, and sponsors the senior student speakers in chapel.

MISSIONARY PRAYER BAND

The purpose of the Missionary Prayer Band is to enlighten students to the real need of praying and fasting in behalf of our missionaries.

The activities include various offerings in answer to missionary requests, box-work, and special help for those who are definitely called to the mission field.

The aim is not to lose sight of the need to reap the fields already "white unto harvest."

Miss Marie Peery is sponsor of this group.

DR. V. H. LEWIS
General Superintendent of the Church of the Nazarene

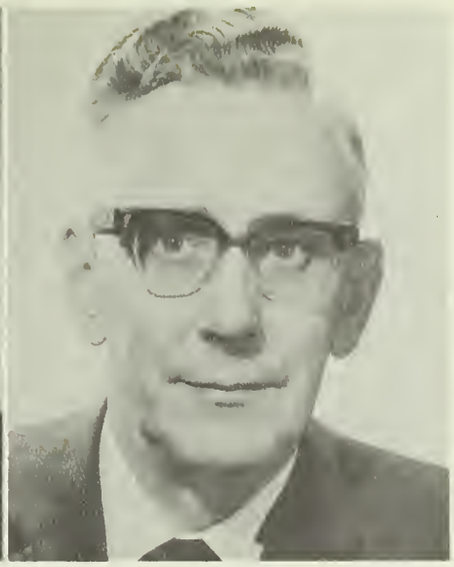

DR. EDWARD LAWLOR
Secretary of Evangelism of the Church of the Nazarene

EVANGELISM CONFERENCE

On November 16-17 Trevecca Nazarene College, with the cooperation of the Department of Evangelism and the twelve districts of the Southeastern Zone, presented the quadrennial program, "Evangelism First." The speakers were Dr. V. H. Lewis, Dr. Edward Lawlor, and the twelve district superintendents of the Southeast.

In this conference there was a spiritual mandate. Our speakers reminded us that this is our hour and that we must win souls now. These words were not the pleas of those inaugurating a program. They were the cry of burdened souls for lost men and women.

The college Senior Class gave a reception for all the district superintendents and their wives, the faculty members and their wives and husbands, and the guests of honor, Dr. Lewis and Dr. Lawlor.

RIGHT:
Top: District superintendents and faculty listen as Dr. Edward Lawlor speaks on Evangelism.

Center: Chapel service during Evangelism Conference.

Bottom: Tea given by Senior Class for Dr. V. H. Lewis, Dr. Edward Lawlor, district superintendents and faculty.

FIRST ROW, left to right: Chloe Combs, Mary Beth Elkins, Lois Conkey, Bobbye McCleskey, Rena Huggins, Myra Sue Hayes, Patricia Wood, Emily Walls, Pat Taylor, and Betty Harrison.
SECOND ROW: Professor Ramon Unruh, Barbara Medina, Phoebe Bowne, Jeanette Beel, Linda Fleshman, Claire Goodman, Carol Cornelius, Janice Hay, Marita Sue Slifer, Sharron Bess, and Sandra Nedrow.
THIRD ROW: Larry Foster, Douglas Askew, Gene Leviner, Jim Stocks, Ed Allred, Curtiss Pearson, James Foster, and Jim Eades.
FOURTH ROW: Elmer Baggett, Warren Ragland, Joe Moses, Raymond Cowan, Melvin Welch, Byron Dollar, Jerry Appleby, Jerry Chandler, and James Van Hook.

THE A CAPPELLA CHOIR...

Forty voices lift songs of praise and adoration as this group expresses its aim in song. Long hours of practice and time spent in travel are counterbalanced by the social events and the spaghetti supper they enjoy.

Besides other public appearances, the choir made a tour of the northern section of the Southeastern Educational Zone.

The purpose of this singing group is to exemplify Christ by the songs they sing and the lives they live.

PROFESSOR RAMON UNRUH
Director of the A Cappella Choir

The members of the A Cappella Choir as they prepare to leave for General Assembly.

The 1960 General Assembly

The A Cappella choir traveled to Kansas City last summer for the 1960 General Assembly. There they made many public appearances singing at the Assembly services, at the Missionary Convention, and on a television program.

One of the highlights for the group was the Trevecca Banquet where they met with the present-day students and alumni.

This trip was one that will long be remembered because of the spiritual help received as well as the contribution made.

...AT THE 1960 GENERAL ASSEMBLY

A close-up view of the platform at General Assembly

The A Cappella Choir of Trevecca and the Orpheus Choir of Olivet sing as Professor Ramon Unruh leads them at the 1960 General Assembly.

TREBLE TONE CHORUS

This singing group under the direction of Miss Barbara McClain is a relatively new organization. They have made several public appearances with excellent performance. Miss Sylvia Thrasher is the accompanist.

MISS BARBARA McCLAIN
Director

FIRST ROW, left to right: Linda Cook, Barbara Medina, Ann James, Mary Jane Still, Anne Rushton, Ruth Woods, Jennie Keith. Second row: Sharon Stewart, Elaine Evans, Sharon Carter, Marilyn Baldwin, Beverly McFillan, Barbara Johnson, Jeanetta Bartley, Janet Price-Williams. Third row: Carol Light, Patsy Mercer, Judy Maish, Carol Bryant, Phoebe Bowne, Linda Fleshman, Ruth Christinsen. Fourth row: Ann Fleming, Judith Parrish, Norma Cornelius, Winiferd Davis, Donna Cornelius, Phyllis Warren, Sylvia Thrasher, Carolyn Young.

FIRST ROW, Left to right: Ed Allred, Kenneth Hamrick, Denny Hage, Professor Ramon Unruh. Second row: Albert Truesdale, Bobby Cullen, Gene Wiseman, Tommy Davis, Wendell Poole. Third row: Jimmy Stocks, Byron Dollar, Thomas Matheny, Darrell Dennis, Joe Irwin, Duane Houston.

TREVE-DORES

Another new singing group is the Men's Chorus under the direction of Professor Ramon Unruh. Their performance in the Christmas Concert was particularly notable. Mr. Ed Allred is the accompanist for the group.

SUMMER TRAVEL GROUP

One of the most influential contacts made by Trevecca Nazarene College is by the summer traveling group. This phase of our program is under the direction of the field representative, Rev. C. E. Keys.

THE COLLEGE QUARTET, left to right: James Foster, First Tenor; Bob Rouse, Second Tenor; Jerry Appleby, Baritone; Douglas Askew, Bass.

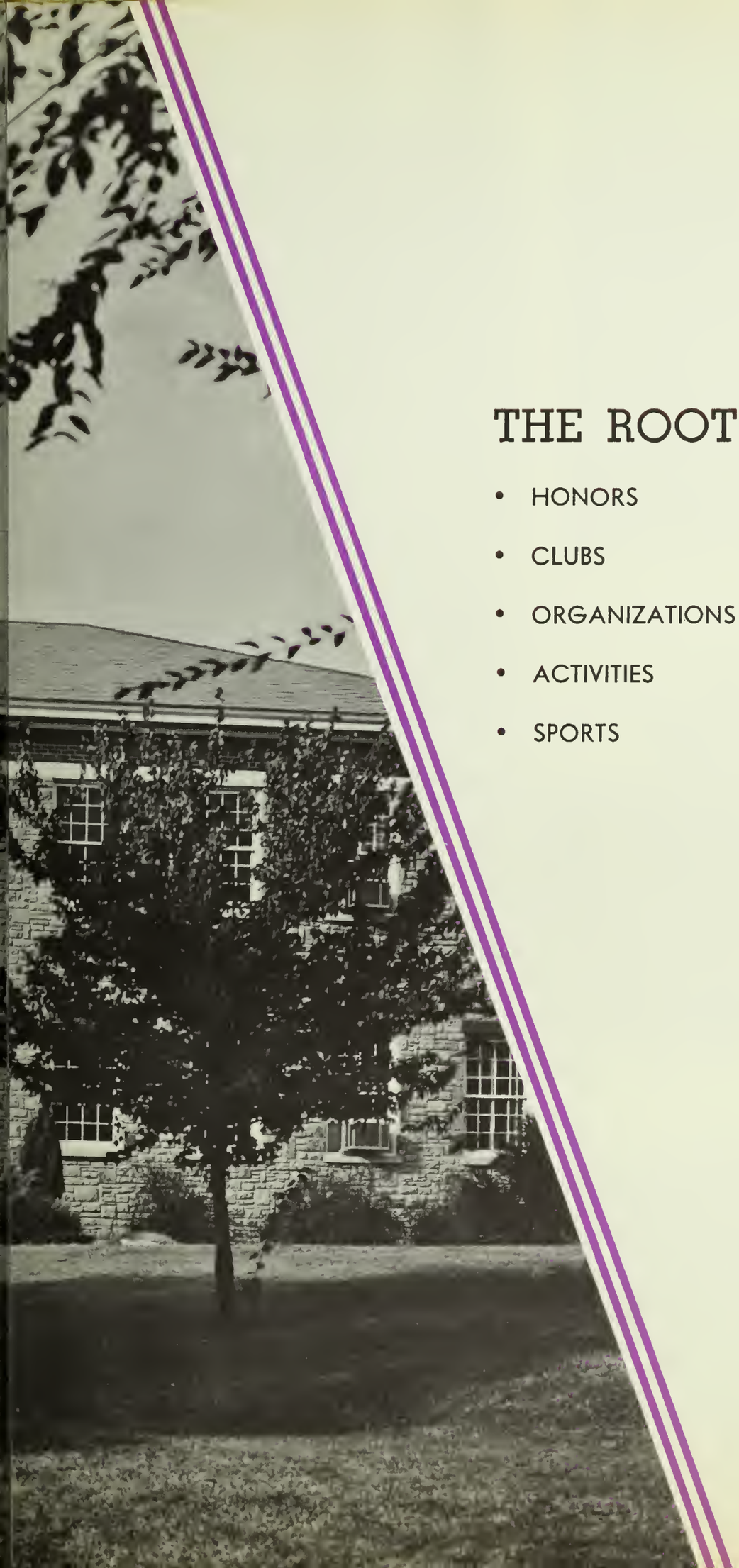

THE ROOT OF TRIUMPH

- HONORS
- CLUBS
- ORGANIZATIONS
- ACTIVITIES
- SPORTS

MISS BARBARA McCLAIN
Faculty Recitalist

MRS. MABLE GREENE
Faculty Recitalist

RECITALISTS

MELVIN WELCH
Senior Piano Recital

JOE MOSES
Senior Voice Recital

PAUL CLECKNER
Senior Speech Sermon

ANN FLEMING
Junior Speech Recital

RUTH SHANNON
Senior Speech Recital

SYLVIA YOUNG
Senior Piano Recital

BESS KIRBY
Senior Speech Recital

Meg is portrayed by Ann Fleming in the picture taken of the play, "Little Women."

Another scene from the play, "Little Women."

PLAYS

Jo talks with her mother in this scene. Jo is portrayed by Mary Jane Still.

Here Amy reads an exciting letter to Meg. Amy is portrayed by Marty Cox.

The family seems very happy at this point

Here Beth plays the organ for other members of the family. Beth is portrayed by LaNelle Cowan.

MISS AMY L. PERSON
Honor Society Sponsor

HONOR SOCIETY

Those students who maintain a 2.5 average for the year are given an invitation to become members of the Honor Society.

Graduating seniors from this group receive an invitation to become members of the Zeta Chapter of the Phi Delta Lambda, the national honor organization of Nazarene colleges.

College Honor Society: Donnie Adams, Roger Costa, LeNelle Cowan, Raymond Cowan, Dorothy Downing, Dewayne Little, Phyllis Lobb, Judy Magnusson, Dale Melton, Edith Mingledorff, Carolyn Moore, Judith Parrish, and Donald Turner.

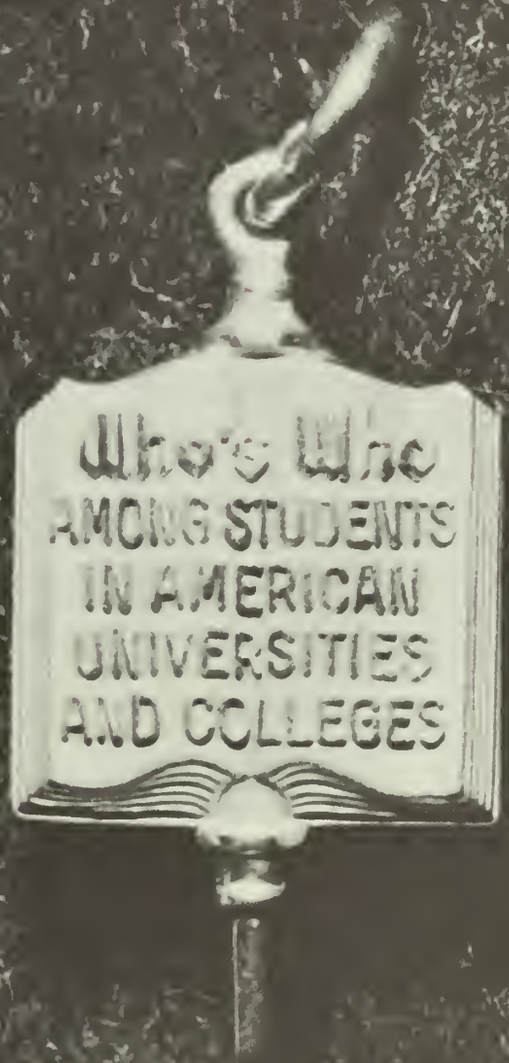
Who's Who
AMONG STUDENTS
IN AMERICAN
UNIVERSITIES
AND COLLEGES

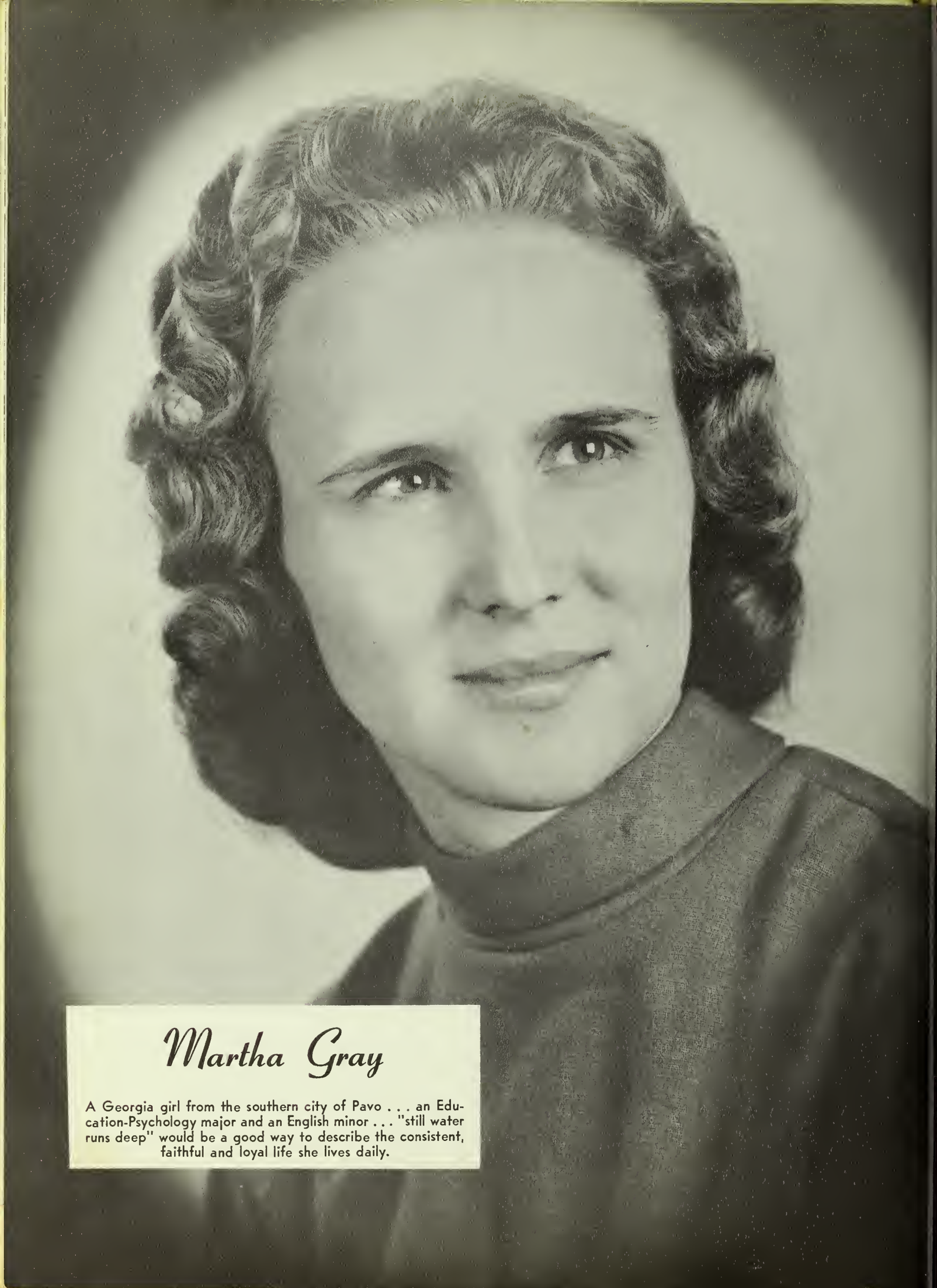

Martha Gray

A Georgia girl from the southern city of Pavo . . . an Education-Psychology major and an English minor . . . "still water runs deep" would be a good way to describe the consistent, faithful and loyal life she lives daily.

Raymond Cowan

A Georgia man from Atlanta . . . A Religion major and a History minor . . . a tall, stately gentleman whose main goal in life is to serve the Master by leading mankind to Christ.

Phyllis Lobb

A Southern girl from Kentucky . . . a Math major and an Education-Psychology minor . . . The world makes few persons who have all the attributes of a truly fruitful life.

Sylvia Young

A Southern girl from Mobile, Alabama . . . a Piano major and an English minor . . . Look the world over and you will never find another person who endeavors more to be like the Divine Example.

Robert Mitchell

A Carolinian from Sumter, South Carolina . . . a History major and a Religion minor . . . Ability in leadership is an outstanding attribute in the life of this young man whose only aim is to reach the goals he has set for his life.

Linda Taylor Cook

A "Volunteer" from the state of Tennessee . . . an Education-Psychology major and an English minor . . . "to some He gave five talents" . . . and every talent given her is dedicated to service for Christ.

ORVAL LeJEUNE
Student Council President

STUDENT COUNCIL

The student government for our school is the Student Council. It has a vital part in directing campus affairs, both as a study governing body and as an advisory council to the faculty.

The activities at the beginning of the school term in September are supervised by the student council members. They have an active committee that enforces the traffic laws and registers all campus cars.

They sponsor all student elections, including those for the major officers who are elected in the spring. This is usually a "lively campaign."

The Student Council also emphasizes the spiritual aspect when they choose a layman for the annual Student Council Lectures.

They have charge of all class and club activities. They, along with the faculty council committee, choose a "Class and Club of the Year." They also select individual awards. These are determined by points of merit. This is a very responsible job and the Council takes its work seriously.

The Council is sponsored by Dr. Homer J. Adams, who advises them concerning plans and duties.

DR. HOMER J. ADAMS
Sponsor

DALE MELTON
Secretary

DENNY HAGE
Treasurer

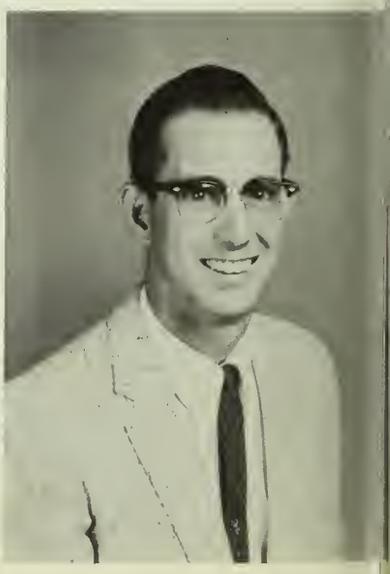

Left to right: Jim Staley, Christian Workers Association President; Mary Jane Still, "Trev-Echoes" Editor; Robert Dixon, Sophomore Representative; Beverly Donegan, High School Representative; Dale Milton, Student Council Secretary; Orval LeJeune, Student Council President; Denny Hage, Junior Representative; Bess Kirby, DARDA Editor; Jerry Appleby, Freshman Representative; Wendell Poole, Trevecca Athletic Association President; Melvin Welch, Senior Representative.

Orval LeJeune, Student Council president, and Dr. Homer J. Adams, sponsor, pause for a picture.

An informal meeting of the Student Council at work

BESS KIRBY
Editor

THE 1961 DARDA

DARDA is the name given of the yearbook of Trevecca Nazarene College. Usually when we think of a yearbook, we think of the past school year's activities. To be even more specific, we wonder what main theme could represent the year's activity. Usually the editor and, at times, the staff members decide what they think is a logical theme for the year's work. This year the theme of Roots grew out of the fact that trees grow from roots. And so we know that out of environments of wisdom, worship, triumph, and togetherness grow stable Christian men and women of tomorrow. We, the staff members of this year's **DARDA,** hope that through these pages you may ever remember that what we are tomorrow is a result of our environment today.

MELVIN WELCH
Assistant Business Manager

Mrs. K. W. Phillips and Mr. V. Neil Richardson, faculty advisors, give advice to the editor and business manager.

SYLVIA YOUNG
Associate Editor

STAFF

BESS PEARSON KIRBY	Editor
SYLVIA YOUNG	Associate Editor
SUE HAYES and JEANETTE MITCHELL	Assistants
RUTH SHANNON	Literary Editor
JOYCE WOODARD and JO ANN SMITH	Class Editors
PHYLLIS LOBB	Feature Editor
JAN HAY and EDITH MINGLEDORFF	Society Editors
BOB COOK	Sports Editor
NORMA CORNELIUS and CAROLYN MOORE	Typists
KAREN COX and LINDA COOK	Associate Workers
DOUGLAS ASKEW	Staff Photographer
JOE MOSES	Business Manager
MELVIN WELCH	Assistant Business Manager
MRS. K. W. PHILLIPS	Editorial Advisor
MR. V. NEIL RICHARDSON	Business Advisor

JOE MOSES
Business Manager

Karen Cox, Edith Hussey, Jeanette Mitchell and Barbara Williams work on DARDA.

Edith Mingledorff and Phyllis Lobb work on the feature pages

Ruth Shannon instructs Norma Cornelius, the typist

Carolyn Moore, Douglas Askew, Jo Ann Smith, Sue Hayes, and Jan Hay work on the dummy. (Not shown—Joyce Woodard).

MARY JANE STILL
Editor

STAFF

MARY JANE STILL	Editor-in-chief
ROSALIE GARDNER	Assistant Editor
DWAYNE LITTLE	Business Manager
BILLY JOE RICHEY	Assistant Business Manager
SHARRON MARLIN	Managing Editor
JIM MARTIN and SHARON CARTER	Typists
THE JOURNALISM CLASS	Reporters
MRS. K. W. PHILLIPS	Editorial Advisor
MR. V. NEIL RICHARDSON	Business Advisor

Mary Jane shows staff members the lay-out

Mary Jane Still and Rosalie Gardner instruct the typist, Ellen Gregory.

Mrs. Phillips, the Journalism Class, and Mr. "Nose-for-News."

Mary Jane aids staff members

TREV-ECHOES

Mrs. K. W. Phillips and Mr. V. Neil Richardson aid the editor and business manager.

DWAYNE LITTLE
Business Manager

Editor Mary Jane Still, Assistant Business Manager Billy Joe Richey, and Business Manager Dwayne Little discuss financial affairs.

Mary Jane Still has done exceptionally well on the **Trev-Echoes** this year. Working with her are the able staff and reporters who are members of the journalism class, having "A NOSE for NEWS." Dwayne Little has done an excellent job on the business side of the staff.

The purpose of the paper is to have in writing echoes from our college campus. Much hard work goes on behind scenes such as: gathering news, assigning articles, proofreading, taking ads, and drawing up the dummy.

Congratulations to the editor, the business manager, and the staff.

MUSIC CLUB

OFFICERS

ED ALLRED
President

DOUGLAS ASKEW
Vice-President

MARITA SLIFER
Secretary

SHARON NORRICK
Treasurer

JAN HAY
Reporter

MISS BARBARA McCLAIN
Sponsor

The Music Club has an important part in our school. It is composed primarily of music majors and minors whose purpose is to further the appreciation of music among Trevecca students.

The outstanding highlight of this year's activities was the Christmas program in Scripture and song, "The Story of Christ's Birth," given jointly with the Speech Club.

SPEECH CLUB

OFFICERS

ANN FLEMING
President

JUDITH PARRISH
Vice-President

ERIN CLAYTON
Secretary

SHARRON MARLIN
Reporter

MRS. MABEL GREENE
Sponsor

Composed mainly of speech majors and minors, the Speech Club is interested in the promotion of good speaking qualities. The club produces a school play each year. Members also participate in various speech programs during the year.

LITERARY CLUB

The Literary Club is made up of English majors and minors and others interested in the literary field. The purpose of the club is to promote appreciation and enjoyment of literature.

OFFICERS

BARBARA GREER
President

CAROL LIGHT
Vice-President

JOY NELL WARHURST
Secretary

SYLVIA YOUNG
Treasurer

MARILYN FOSKEY
Reporter

MISS AMY L. PERSON
Sponsor

SCIENCE CLUB

The Science Club endeavors to promote an interest in scientific knowledge. A highlight of the club activities is the annual camping trip. Other activities include special programs and social events during the year.

OFFICERS

WALTER WHITE
President

KENNETH HEMMERLY
Vice-President

PAT HALL
Secretary

CAROL YOUNG
Treasurer

PROFESSOR JOHN DIX
Sponsor

CLIO SOCIETY

OFFICERS

DON PITZER
President

DUANE HOUSTON
Vice-President

IDA VAUGHN
Secretary

RAYMOND COWAN
Treasurer

BOB MITCHELL
Reporter

DR. HOMER J. ADAMS
Sponsor

The Clio Society has as its purpose the creating of an interest in things of historical value. The club has sponsored various programs and activities pertaining to history.

TREVECCA FUTURE TEACHERS

The Future Teachers Club is an organization for those students who are preparing to teach. The club endeavors to offer helpful information for the "teachers" by special programs and educational speakers.

OFFICERS

ESTHER BLUME
President

BARBARA WILLIAMS
Vice-President

SANDY NEDROW
Secretary

MARGIE CHAMBERS
Treasurer

CAROLYN MOORE
Reporter

PROFESSOR WILLIAM HOWICK
Sponsor

MISSIONARY FELLOWSHIP

OFFICERS

PAUL ANDRUS
President

JOHN CLAYTON
Vice-President

MARTHA GRAY
Secretary

PAT TAYLOR
Treasurer

PHYLLIS WARREN
Reporter

REV. K. W. PHILLIPS
Sponsor

This organization was formed this year for the benefit of all students who feel a call to missionary work. Its functions are fellowship and missions. Missionaries who visit the campus speak to this group and answer any questions pertaining to missionary work. This group has been helpful to all who have participated in its activities.

STUDENT WIVES

The wives of Trevecca students have formed an organization to help them develop spiritually, intellectually, and socially. They meet twice a month for fellowship and discussion of different phases of homemaking and their study course which is an important feature of their organization.

OFFICERS

MRS. EDDIE WEST
President

MRS. JACK HINTON
Vice-President

MRS. RAYMOND HASSINGER
Secretary

MRS. GERALD WOOD
Treasurer

MISS AMY PERSON
Sponsor

ALABAMA CLUB

SUE HAYES	President
ANN FLEMING	Secretary
PROFESSOR RAMON UNRUH	Sponsor

EAST KENTUCKY CLUB

JACK STONE	President
SUSIE WARD	Secretary
MRS. MABEL GREENE	Sponsor

EAST TENNESSEE CLUB

GARNOLD DENNIS	President
PATSY WOOD	Secretary
PROFESSOR K. W. PHILLIPS	Sponsor

FLORIDA CLUB

DENNY HAGE	President
LeBRON FAIRBANKS	Secretary
PROFESSOR V. NEIL RICHARDSON	Sponsor

GEORGIA CLUB

PAT TAYLOR	Secretary
DR. LEWIS PENNINGTON	Sponsor

KENTUCKY CLUB

WILLIAM RODDY	President
HOPE MAY	Secretary
MRS. A. B. MACKEY	Sponsor

MISSISSIPPI CLUB

PATSY MERCER	President
GERALDINE TANNER	Secretary
PROFESSOR LEON CHAMBERS	Sponsor

NORTH CAROLINA CLUB

EVANGELINE CRITES	President
PAM THOMAS	Secretary
DR. FRANKLYN WISE	Sponsor

SOUTH CAROLINA CLUB

AL WOOD	President
JUDY PARRISH	Secretary
PROFESSOR HAROLD F. HAMMOND	Sponsor

TENNESSEE CLUB

GERALD SPEAR	President
MARITA SLIFER	Secretary
PROFESSOR WILLIAM JERNIGAN	Sponsor

VIRGINIA CLUB

GENE LEVINER	President
BOBBY CULLIN	Secretary
MRS. K. W. PHILLIPS	Sponsor

WEST VIRGINIA CLUB

BOB COOK	President
SHARON BESS	Secretary
REV. C. E. KEYS	Sponsor

SPORTS

TREVECCA ATHLETIC ASSOCIATION

OFFICERS

WENDELL POOLE	President
MARY HELEN LANE	Secretary
ROGER COSTA	Treasurer
BUD YORK	Reporter
CAROL LIGHT	Reporter
MISS BARBARA McCLAIN	Sponsor
DR. HOMER J. ADAMS	Sponsor

From left to right: Roger Costa, Treasurer; Jimmy Stocks, Beta Captain; Mary Helen Lane, Secretary; Wade Westbrook, Delta Captain; Carol Light, Reporter; Bob Cook, Alpha Captain; Bud York, Reporter. Seated: Wendell Poole, President.

For the third consecutive year Wendell Poole has served as prexy of this organization. With the advice of the co-sponsors, Dr. Homer J. Adams and Miss Barbara McClain, and the help of Mary Helen Lane, secretary, Roger Costa, treasurer, Bud York and Carol Light, reporters, the T.A.A. prexy has made smooth progress this year.

The year began with a new boom in enthusiasm and each society's making claim on football, basketball, and softball championships. It is exciting to watch the societies battle for the trophy each season.

Along with these sports the T.A.A. has volleyball, shuffleboard, and tennis games for students athletically inclined in those areas.

The T.A.A. is a well-organized society with sports of interest going on throughout the entire year.

ATHLETIC SOCIETIES

ALPHA SOCIETY

The Alphas elected Bob Cook as their society chairman. They looked forward to maintaining their championship title in football but were eased out of that position by the Beta Society. Their fine performance made this claim a struggle for the Betas.

BETA SOCIETY

Beta is derived from the second word in the Greek alphabet, but this does not mean that they are in second place in society ranking. Proof of this is the fact that they won the 1960-61 football championship. To show that they were really enthusiastic this year, the cheerleaders sponsored a banquet in honor of the Beta football team.

Jimmy Stocks headed the Beta Society this year and was very capable in his position.

DELTA SOCIETY

In the past years the Delta Society has been at the top of the list, but this year they have had a bit of trouble holding their rank. The loss of a few leading players did not help them in the least.

But in basketball they are moving to the top. Leading the team to the top again is Byron Dollar, captain of the team, and Charlie Kirby, chairman of the society.

BOB COOK
Captain of the team

ALPHA FOOTBALL

With four cheerleaders, much excitement, and an experienced team the Alphas began the football season to maintain their last year's championship. Bob Cook, captain, led the team through the season in the close race with the Beta team.

Alpha Football Team

Action Shot of the Alphas
Delta Football Game

ALPHA CHEERLEADERS, left to right: Cindy Chesley, Lois Kolar, Linda Fleshman. Standing: Margaret McMeans.

BETA FOOTBALL

This year for the first time since the athletic societies have been formed at Trevecca, the BETAS have won the football championships. The deciding game was a 12-8 victory over the Alphas, last year's champions, under the leadership of Jim Stocks as captain and Roger Costa as chairman. The team was cheered on by the six cheerleaders, and the football victory was theirs.

JIMMY STOCKS
Captain of the Football Team

Beta Football Team

GERALD WOODS, Lineman of the Year
JIMMY STOCKS, Back of the Year

Football All-Stars, first row: Winston Thaxton, Paul Lewis, Bob Cook. Second row: Jimmy Stocks, Gerald Woods, Byron Dollar.

CHARLES KIRBY
Captain of Football Team

DELTA FOOTBALL

Charles Kirby, chairman of the society and captain of the football team, made good leadership for the Delta Society. They worked hard and showed good sportsmanship throughout the football season.

The Delta Football Squad

The Deltas make a touchdown

An action shot of the Alpha-Delta football game

GIRLS' BASKETBALL

ALPHA GIRLS

The Alpha Girls played excellently last year and almost took the trophy. This year under Carol Light, captain, they plan not to be second but the champs. The Alphas seem to be trying too hard for Mickey McMeans, who injured her ankle, and Karen Cox, who broke her toe.

BETA GIRLS

The Betas, having an overflow of girls this season, have the desire to take the championship this year.

Mary Jane Still, captain, and an outstanding player, has a very good team to help her.

DELTA GIRLS

Last year the Deltas won the tournament games and will perhaps win again this year. They were short of players at first and had to recruit some new ones. A good team is now founded with outstanding players Chiquita Russell and Polly Kea under leadership of Esther Blume, captain.

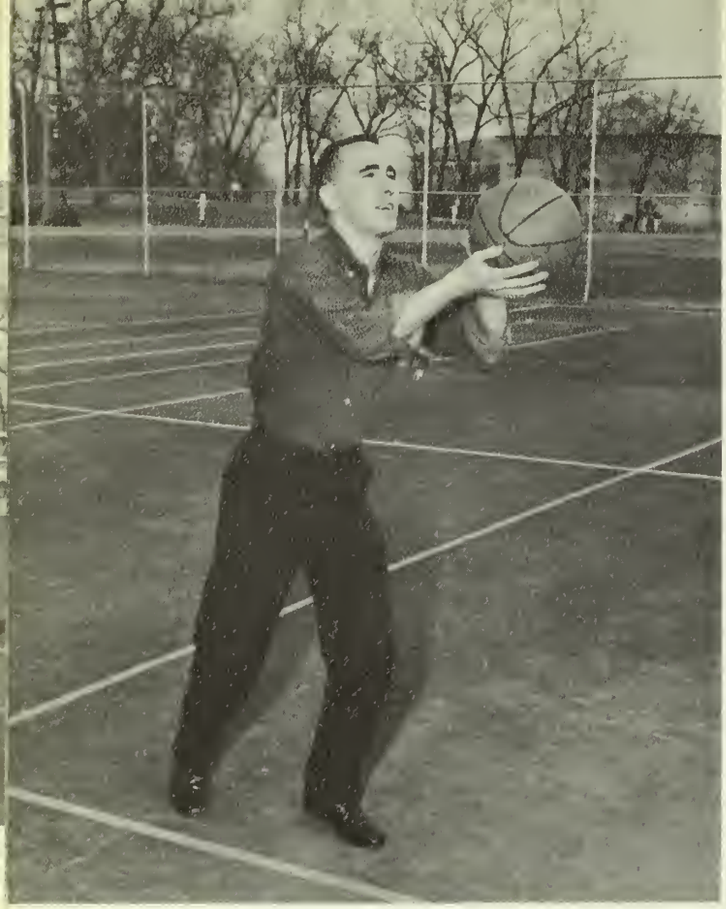

WENDELL POOLE
Captain of the Basketball Team

BOY'S

The Alpha basketball team for the past three seasons has been the reigning champion, but this year they received a blow when their captain and leading scorer, Ed Sisson, did not register for the winter quarter. Back from last year's team are: Wendell Poole, who succeeded Sisson as captain, Dave Brown, Bob Cook, and Laverne Deal.

With these experienced players back from last season the Alphas could still come out on top.

The Alpha Basketball team

An action shot of the Alpha-Beta game

Alpha members get together to practice

BASKETBALL

The Betas this year have a strong team with Roger Costa and Morton Estep leading the way. They have not been a threat to anyone for the past few seasons, but this year we find a very aggressive and hard-playing team that works well together. With a few breaks, this could be their year.

ROGER COSTA
Captain of the Basketball Team

The Beta Basketball team

Two team members get together to practice

An action shot of another basketball game

BYRON DOLLAR
Captain of Basketball Team

BOYS' BASKETBALL

DELTA

The Deltas this year have their hopes built around their captain, Byron Dollar, and Charles Kirby. They have an exceptionally tall team and shoot very well from the outside. This, plus their speed, could very well earn for them the title, champions.

The Delta team

An action shot of the Deltas and Alphas playing ball

Our referees, Ronald Doolittle and Richard Smith

SOFTBALL

According to the poets and novelists, every spring "a young man's fancy turns to thoughts of love." On the campus of Trevecca Nazarene College the young men are not exceptions to the rule, but sharing the limelight with their romantic interests is the national pastime, the grand old game of softball.

The softball season at Trevecca opened with plenty of action on the softball diamond. The three societies, Alpha, Beta, and Delta are all pushing for the championship. The Deltas will be trying to defend their last year's championship.

Paul Lewis swings at the ball as Bob Cook catches it

The Alpha Softball Team

The Beta Softball Team

The Delta Softball Team

Hugh Smith swings at the ball

Alfred Woods runs to first base

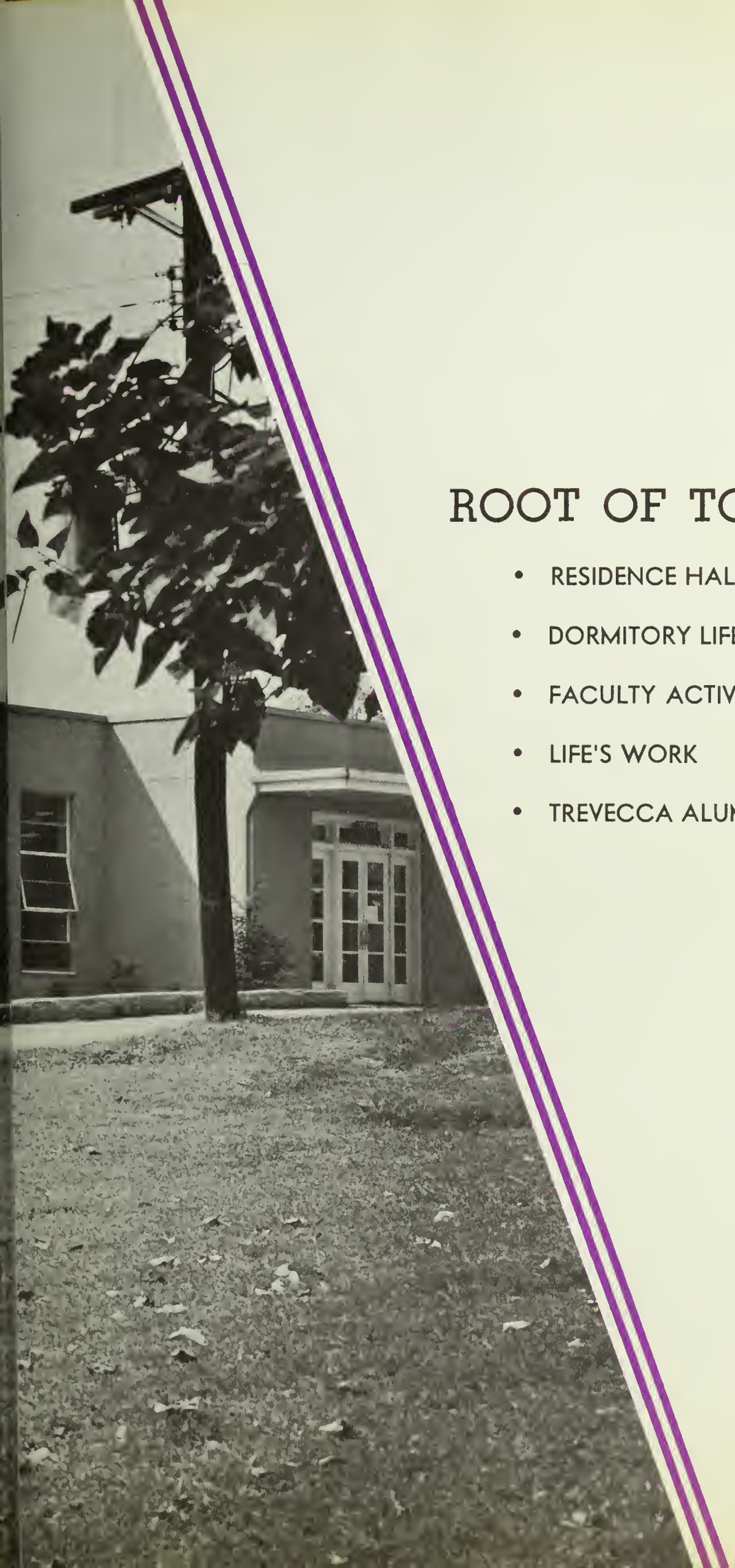

ROOT OF TOGETHERNESS

- RESIDENCE HALLS COUNCIL
- DORMITORY LIFE
- FACULTY ACTIVITIES
- LIFE'S WORK
- TREVECCA ALUMNI ASSOCIATION

RESIDENCE HALLS COUNCIL

The main function of the Residence Hall s Council is to serve as a liaison between the student body and the Dean of Students in matters concerning campus life and its problems.

An outstanding contribution that they make is their sponsorship of the Saturday evening program and social activities.

The "Dee Cees" are appointed in September at the beginning of the school term and meet monthly to discuss problems and make plans for projects. Professor Leon Chambers has been an able sponsor in making suggestions and helping them carry out their plans.

PROFESSOR LEON CHAMBERS
Sponsor

Left to right: Professor Leon Chambers, Sponsor; Sylvia Young, Secretary; Betty McKay, Sue Beeler, Theresa Gunter, Anita Hamilton, Karen Cox, James Van Hook, Carol Allen, Mary Lou Tieman, Leroy Davis, President; Martha Gray.

McKAY'S MUSICIANS

MRS. ORNDOFF COUNSELS 2A

FINAL TOUCH

WHO'S NEXT?

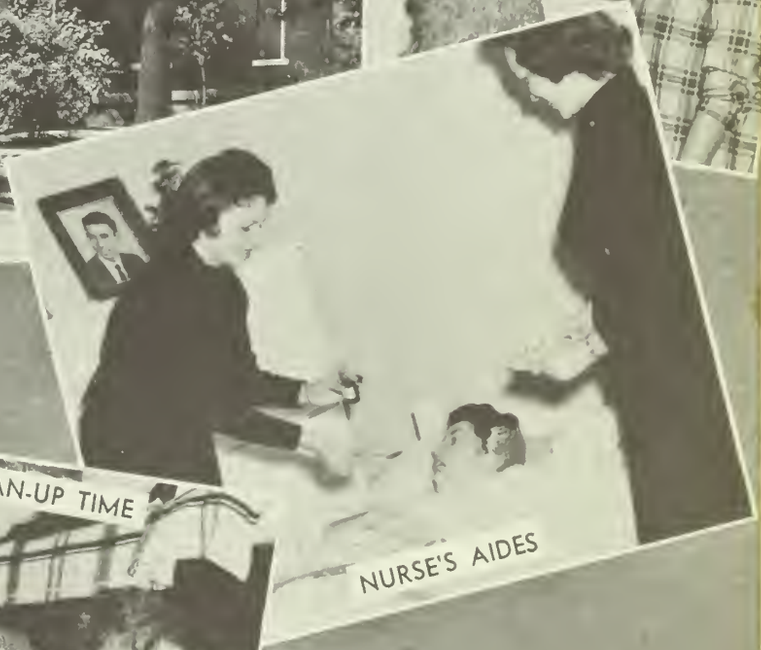

NURSE'S AIDES

CLEAN-UP TIME

P-I-N-G, YOUR SERVE

POETRY AND PIN CURLS

"THIS IS THE WAY WE..."
WHO'S SO IMPORTANT?
PRACTICE MAKES PERFECT
Hardy Hall
EXERCISE ?!
WHERE ARE THOSE BOYS?
NO MORE ROOM
HALL MONITOR

WHAT'S SHE UP TO?

WHO'S BIRTHDAY?

THINKING HARD!

Gibbs Hall

UM, GOOD!

GIBBS HALL

MORNING DEVOTIONS

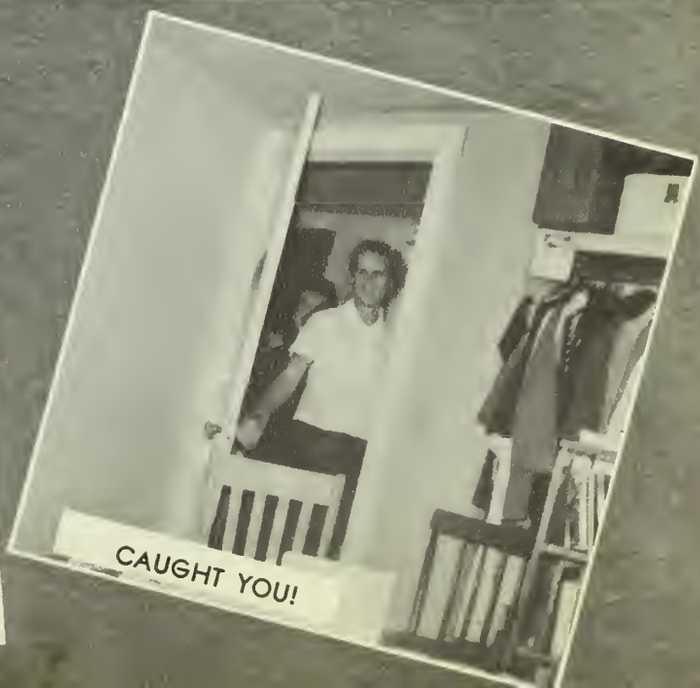

CAUGHT YOU!

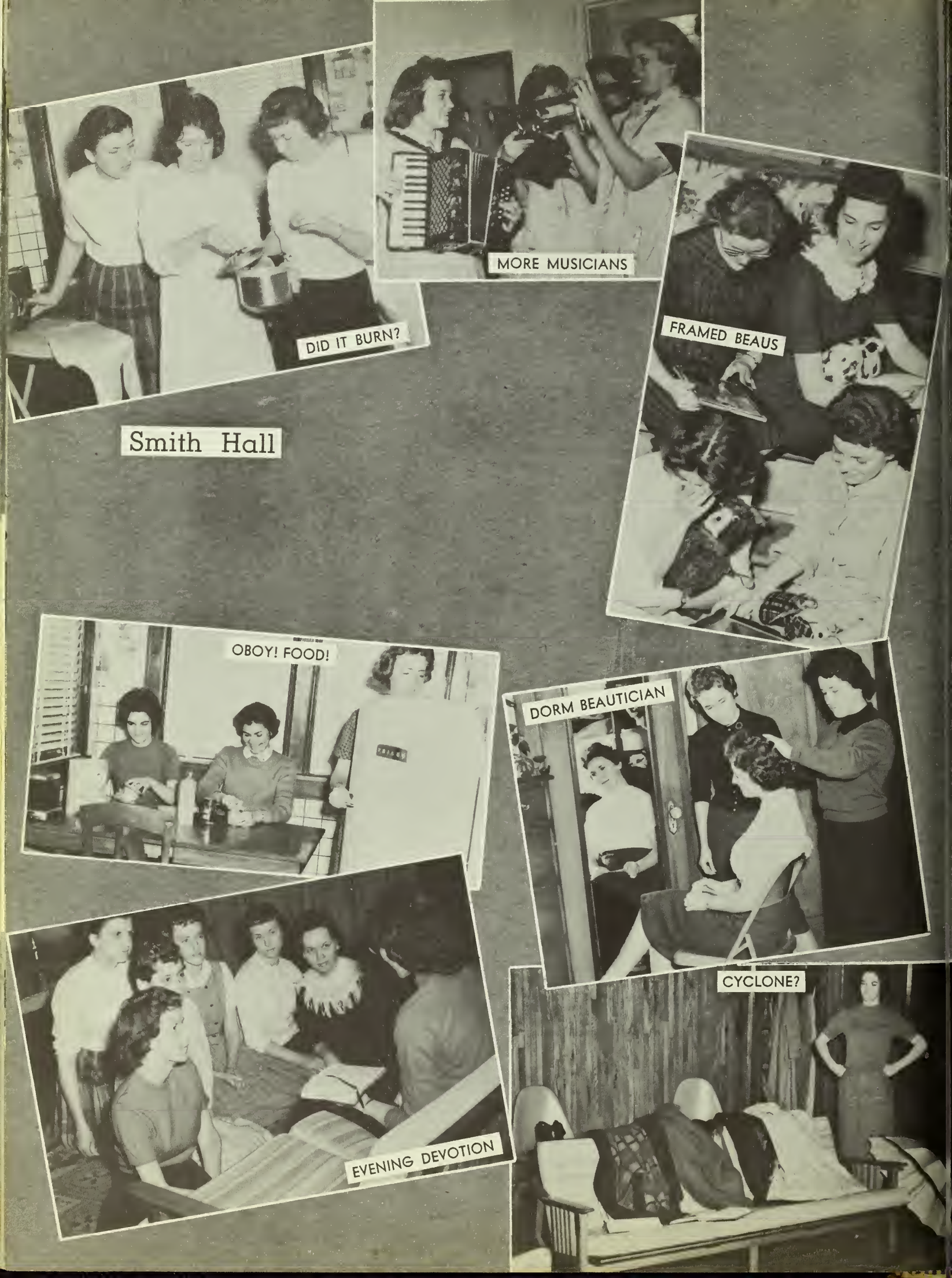
DID IT BURN?
MORE MUSICIANS
FRAMED BEAUS
OBOY! FOOD!
DORM BEAUTICIAN
CYCLONE?
EVENING DEVOTION

Smith Hall

ARISTOTLE, PLATO, AND SOCRATES

DOMESTIC DUTIES

Tidwell Hall

IT'S COMPULSORY!

MUSIC, MUSIC, MUSIC

TIME OUT FOR A COKE

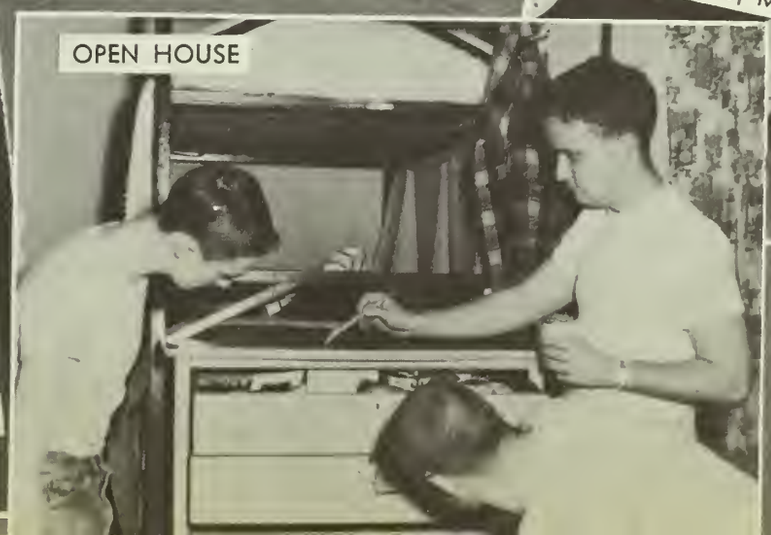

OPEN HOUSE

THE FACULTY MEMBERS CHAT AS THEY WAIT FOR LINE-UP

MISS McCLAIN AND MISS PEERY RELAX ALSO

Faculty Activities

DR. AND MRS. MACKEY ENTERTAIN FACULTY AT DINNER. SPECIAL GUESTS ARE DR. AND MRS. W. H. VAUGHAN OF PEABODY COLLEGE.

MRS. SHEARER AND MRS. GREENE RELAX BY PLAYING HORSESHOE

MEMBERS OF THE FACULTY DISCUSS ISSUES AT HAND AT FACULTY RETREAT

MISS McCLAIN AND DR. ADAMS MATCH SKILLS

MRS. REDFORD PRESENTS FLOWERS TO DR. AND MRS. MACKEY AT THE FACULTY CHRISTMAS LUNCHEON.

MISS MARIE PEERY

PROFESSOR AND MRS. WILLIAM H. HOWICK

REV. AND MRS. PAUL GREENE

Faculty Families

DR. AND MRS. WILLIAM M. GREATHOUSE AND FAMILY

REV. AND MRS. C. E. KEYS

PROFESSOR AND MRS. K. W. PHILLIPS, ELLEN AND KATHY

DR. AND MRS. CHARLES L. CHILDERS

LIFE'S WORK

Many students come to college without knowing exactly what their life's work will be. However, after a year or two, one soon decides. The next step, after the decision has been reached, is preparation for the chosen field. Our students are preparing for varied positions as you can see from the table at the right.

Full Time Christian Workers		216
Ministers	136	
Missionaries	60	
Song Evangelists	6	
Minister of Music	1	
Directors of Christian Education	2	
Others	11	
Teachers		189
Medical Workers		8
Miscellaneous		37
Undecided		95

TREVECCA ALUMNI ASSOCIATION

Trevecca College has a wonderful group of alumni. This is especially evidenced at reunion time —no matter where or when they meet. Everyone is young when with former classmates.

Nobody knows for certain what makes Trevecca reunions so much fun. Whatever it is, it seems to work some kind of magic. A greeting jars memories loose, and a handshake can whisk you back to another decade.

It is this spirit that brings alumni back to the banquet each year, that makes them want to be here. They come back to laugh and talk and remember when. They come back to see how far they have gone away, to see how much they have changed. They come back to see their youth, because a part of it is always here.

The Speakers Table at Trevecca's Alumni Breakfast at the 1960 General Assembly. From left to right: Mrs. V. Neil Richardson, Rev. L. S. Oliver, Mrs. L. S. Oliver, Rev. V. Neil Richardson, Rev. T. E. Jones, Dr. John L. Knight, Mrs. A. B. Mackey, Mrs. V. W. Littrell, Dr. V. W. Littrell.

Trevecca Alumni Breakfast in Kansas City, June, 1960

THE LAST WORD . . .

The 1961 DARDA has finally become a reality! Many long hours of hard work have gone into the making of this book. We would like to take this opportunity to thank the many people that have helped to make this creation possible. We extend our sincere thanks to Associate Editor Sylvia Young and Assistant Business Manager Melvin Welch for their splendid work on the 1961 DARDA. To our staff members, our advisors, our photographers, our printers, and our cover company, we say thank you.

The 1961 DARDA is completed—we hope that you have enjoyed it as much as we enjoyed making it possible for you.

BESS KIRBY
Editor

JOE MOSES
Business Manager

WE PRESENT OUR ADVERTISERS

COLLEGE HILL CHURCH

REV. T. E. JONES

Minister

"Our College Church Appreciates Trevecca"

Sunday School Supt.
MR. WILLARD BRINKMAN

N.Y.P.S. President
MR. BILL GALLOWAY

N.F.M.S. President
MRS. V. N. RICHARDSON

A Vital Concern for Every Interest of

TREVECCA NAZARENE COLLEGE

REV. C. E. SHUMAKE
District Superintendent

TENNESSEE DISTRICT

C. E. SHUMAKE, Dist. Supt.

ADVISORY BOARD

DR. WM. GREATHOUSE

MR. JOHN T. BENSON, JR.

REV. CLAUDE GALLOWAY

MR. JAMES AGEE

A Growing District

Supporting

A Growing School

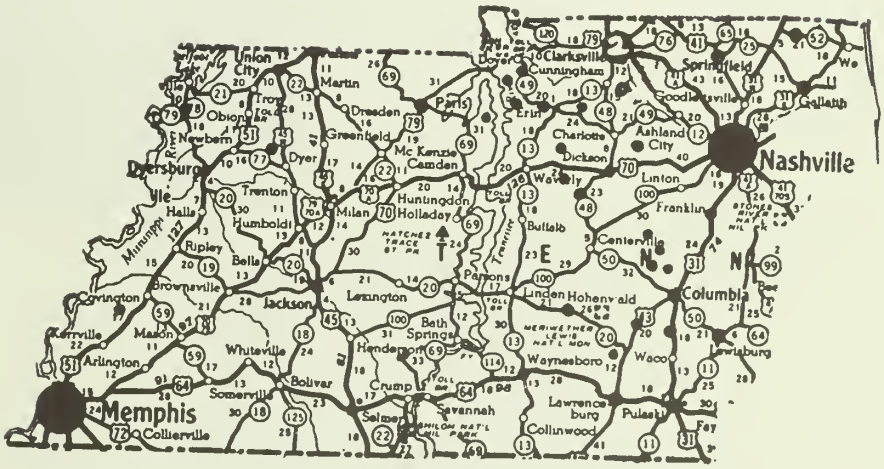

DISTRICT OFFICERS

REV. C. T. DUCKETT . . . . . Secretary
MR. JAMES PATE . . . . . Treasurer
REV. GEORGE SCUTT . . . . . Church School Board
REV. JOHN KNIGHT . . . . . Dist. N.Y.P.S. President
MRS. GEORGE SCUTT . . . . . Dist. N.F.M.S. President

Congratulations To The Class Of 1961

EAST TENNESSEE DISTRICT

WITH 80 CHURCHES SUPPORTING TREVECCA

REV. DOUGLAS REED

N.Y.P.S. President

MRS. J. A. McCAMMON

N.F.M.S. President

District Advisory Board

REV. L. B. HICKS

REV. ANSEL FORSYTH

MR. W. L. ELKINS

MR. OSCAR WHEATON

REV. VICTOR E. GRAY
District Superintendent

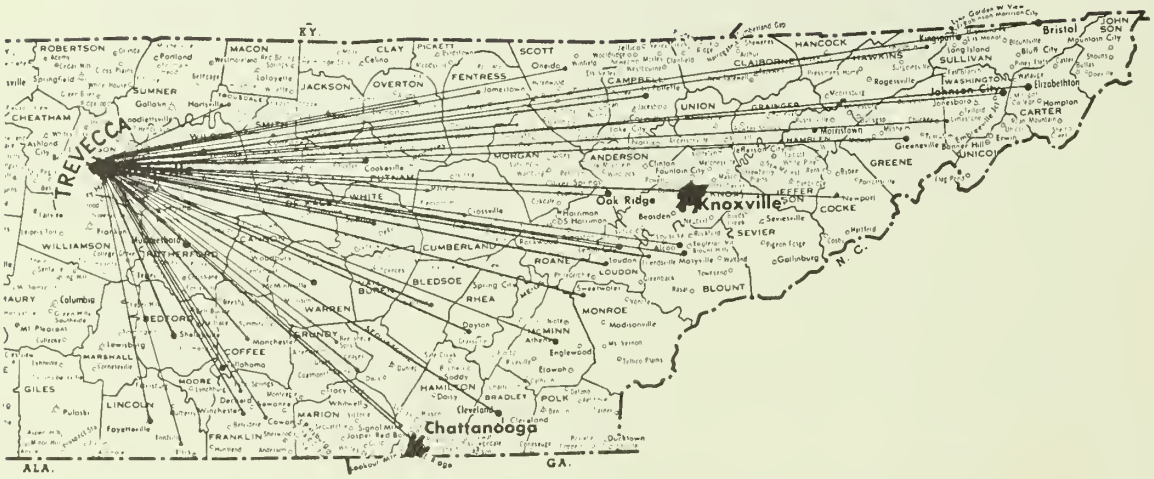

WE ARE PRAYING FOR AND SUPPORTING TREVECCA

GEORGIA DISTRICT

Congratulates a Wonderful School

TREVECCA NAZARENE COLLEGE

And The Class of 1961

TREVECCA!

With your high academic standards and spiritual atmosphere, we are happy to support you with our prayers, our money, and our youth.

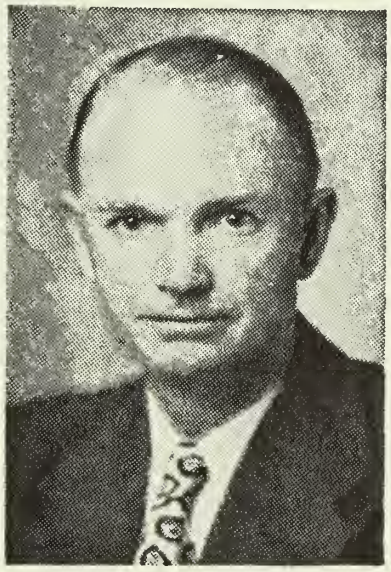

DR. MACK ANDERSON
District Superintendent

ONWARD WITH "EVANGELISM FIRST"

N. F. M. S. Convention and District Assembly
August 7-10, 1961

Church School Convention
July 29, 1961

VIRGINIA DISTRICT

CHURCH OF THE NAZARENE

TREVECCA TRUSTEES

V. W. LITTRELL
RALPH SCHURMAN

DR. V. W. LITTRELL
District Superintendent

ADVISORY BOARD

REV. E. G. LUSK
REV. W. F. MASTERS
MR. W. H. HUNT
REV. J. E. FOX

DISTRICT OFFICERS

G. M. GRAHAM . . . . . District Secretary
E. G. LUSK . . . . . District Treasurer
MRS. V. W. LITTRELL . . . . . N.F.M.S. President
D. E. RADCLIFFE . . . . . N.Y.P.S. President
E. M. FOX . . . . . Chairman Church School Board

CAMP MEETING
Buckingham, Virginia
August 11-20, 1961

N. Y. P. S.
District Institute
July 10-14, 1961

Congratulations to the Class of 1961

Congratulations

To

THE CLASS OF 1961

BEN F. MARLIN
District Superintendent

MRS. BEN F. MARLIN
District N. F. M. S. President

REV. N. J. LEWIS
District Chairman Church School Board

REV. JAMES D. TAYLOR
District N. Y. P. S. President

SOUTH CAROLINA DISTRICT

CHURCH OF THE NAZARENE

Greetings

TO

Trevecca Nazarene College

AND

Congratulations

TO

Class of 1961

FROM

THE NORTH CAROLINA DISTRICT

TRUSTEES

LLOYD B. BYRON
MRS. HOWARD T. WALL
JAMES H. INGALLS

LLOYD B. BYRON
District Superintendent

ADVISORY BOARD

W. LEE GANN
GLEN VANHOOK
W. H. LAMB
JOHN S. WOOD, JR.

C. W. LINDEMAN . . . . . Chairman Church Schools
MRS. LLOYD B. BYRON . . . . . President N. F. M. S.
JAMES H. INGALLS . . . . . President N. Y. P. S.

COME TO NORTH CAROLINA

WEST VIRGINIA DISTRICT

"Congratulates the Class of 1961"

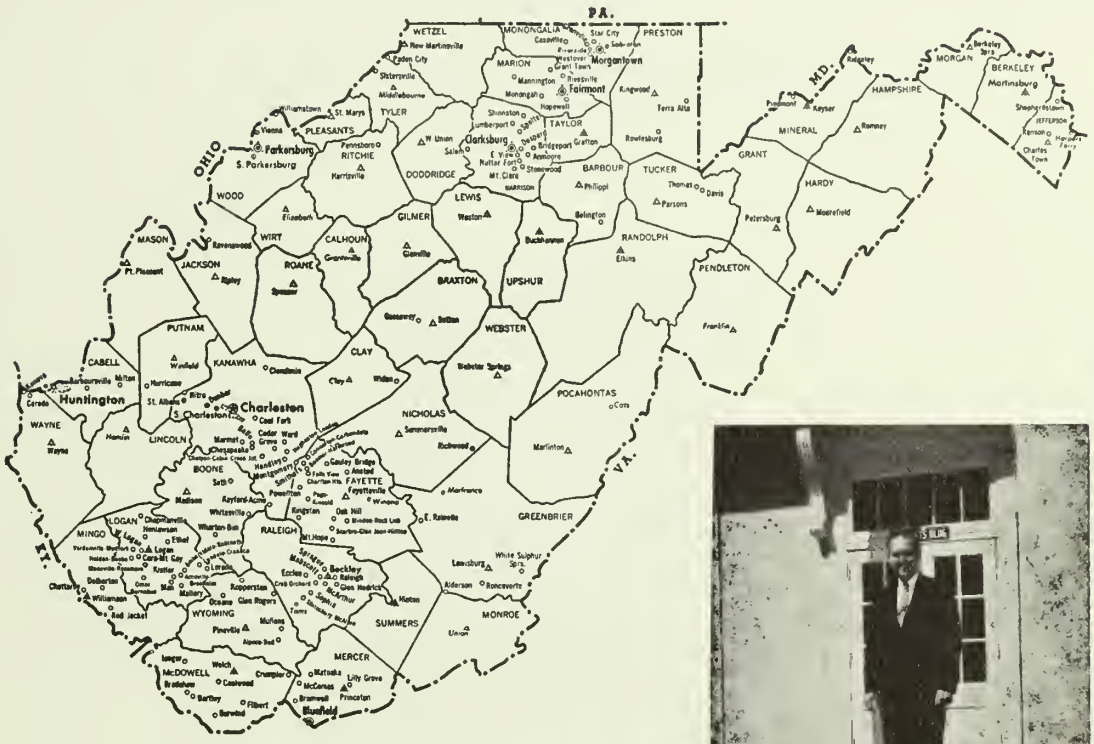

HARVEY H. HENDERSHOT
District Superintendent

DISTRICT OFFICERS

MRS. MARY E. MILLER . . . . President N.F.M.S.
REV. JACK ARCHER . . . . . President N.Y.P.S.
REV. J. C. WALLACE . . . Chairman Sunday School
REV. JOHN BROWNING . . . . . Secretary
REV. C. GLENN BOWLING . . . . . Treasurer

TRUSTEES

DR. EDWARD C. ONEY
REV. H. HARVEY HENDERSHOT
REV. C. GLENN BOWLING
REV. ROY T. McKINNEY
REV. J. C. WALLACE
REV. JOHN R. BROWNING
(Alumni)

"Grateful for Trevecca's Past, We Pledge Support to Her Greater Tomorrows"

THE KENTUCKY DISTRICT

CHURCH OF THE NAZARENE

Congratulates the Class of '61

District Advisory Board
REV. DENNIS E. WYRICK
REV. OREN D. THRASHER
MR. CLARENCE WILEY
HERMAN RAMSEY

District Secretary
REV. SAM R. BROWN

District Treasurer
REV. OREN D. THRASHER

REV. D. D. LEWIS
District Superintendent

District Chairman of Church School Board
REV. HADLEY HALL

District N.F.M.S. President
MRS. HUGH CLARK

District N.Y.P.S. President
REV. COOLIDGE GRANT

COLLEGE TRUSTEES

REV. D. D. LEWIS
REV. OLIVER C. HUFF
REV. HADLEY HALL
REV. OREN D. THRASHER

The Kentucky District Appreciates Trevecca Nazarene College, its Faculty and its President, Dr. A. B. Mackey

Greetings, Class of 1961

EASTERN KENTUCKY DISTRICT

CHURCH OF THE NAZARENE

Boys and Girls Camp . . . . . July 10-14
District Assembly . . . . . July 25-27
Youth Institute . . . . . August 7-11
District Campmeeting . . . . . August 11-20

DISTRICT ADVISORY BOARD

REV. JACK LEE
REV. A. O. LITTLE
MR. E. H. STEENBERGEN
MR. MELVIN ABNEY

D. S. SOMERVILLE
District Superintendent

TREVECCA TRUSTEES

D. S. SOMERVILLE
A. O. LITTLE
LEON G. COOK
JOHN HOWALD, JR.

DEPARTMENTAL LEADERS

JACK LEE . . . . . Chairman, Church School Board
JOHN HOWALD, JR. . . . . President, District N. Y. P. S.
MRS. D. S. SOMERVILLE . . . . . President, N. F. M. S.
MELVIN ABNEY . . . . . Junior Supervisor

We Provide Students and Use Students of T. N. C.

MISSISSIPPI DISTRICT

Boosting Trevecca Nazarene College

DISTRICT OFFICERS

REV. PAUL BLACKMON . . . . . District Secretary

REV. HALBERT JENKINS . . . . . District Treasurer

TREVECCA TRUSTEES

DR. OTTO STUCKI
MR. J. C. TOUSLEY

DR. OTTO STUCKI
District Superintendent

ADVISORY BOARD

C. B. CARLETON
REV. B. W. DOWNING
MR. N. E. RUTLEDGE
MR. J. C. TOUSLEY

DISTRICT DEPARTMENTS

MRS. B. W. DOWNING . . . . . N. F. M. S. President

REV. M. L. TURNEY . . . . . Church Schools Chairman

REV. MICKEY G. SMITH . . . . . N. Y. P. S. President

MRS. M. D. SARTIN . . . . . Junior Director

Congratulations to the Class of 1961

Congratulations

to

A Growing College

And The Wonderful

CLASS OF '61

DR. JOHN L. KNIGHT

FLORIDA DISTRICT

DR. JOHN L. KNIGHT

Superintendent

"Pushing for Growth and Progress"

Compliments Of

THE ALABAMA DISTRICT

L. S. OLIVER
District Superintendent

A Growing District Backing A Growing College

TRUSTEES

REV. L. S. OLIVER

REV. M. H. STOCKS

MR. R. L. ANDERSON

MR. RALPH MARLOWE

When You Come to Florida
Visit

ORLANDO FIRST CHURCH

30 Years in Orlando

Congratulations and
Best Wishes to Trevecca
Administration
Faculty
Students

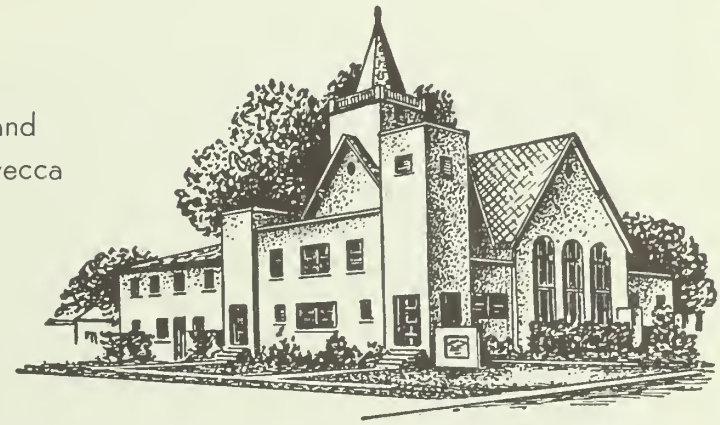

REV. J. DONALD FREESE
Minister

FIRST CHURCH OF THE NAZARENE

1030 W. Kaley Ave. Orlando, Florida

ALABAMA DISTRICT
N. F. M. S.

MRS. L. S. OLIVER
President

MRS. ED PHILLIPS

MRS. WALLACE BELL

MRS. GERTRUDE SLYE

MRS. PAUL HOLT

MRS. ELBERT WATSON

MRS. J. W. SPIVA

MRS. PEARL CLABORN

MRS. R. L. ANDERSON

MRS. CHARLES HODGE

ALABAMA DISTRICT
N. Y. P. S.

N. V. RICKEY
Birmingham, Alabama
President

JOHN BANKS
Jasper, Alabama
Vice President

MEMBERS

BARBARA CHANEY
Junior Society Director

JO ANN BUCHANAN
Treasurer

JANICE PRICE WILLIAMS
Secretary

ALABAMA DISTRICT
Church School Department

M. H. STOCKS
Huntsville, Alabama
Chairman

L. L. SCALES
Sheffield, Alabama
Secretary-Treasurer

MEMBERS

WALLACE BELL, SR.
Decatur, Alabama

ED. PHILLIPS
Florence, Alabama

T. A. SHIRLEY
Panama City, Florida

J. P. JERNIGAN
Sylacauga, Alabama

TREVECCA

FLORIDA N. Y. P. S.

Salutes You

DR. JOHN L. KNIGHT, District Superintendent

★ ★ ★

THOMAS REAM, President

★ ★ ★

BILL ANDERSON, Vice-President

★ ★ ★

EUGENE WILLIAMS, Secretary

★ ★ ★

HAROLD LAWRENCE, Treasurer

★ ★ ★

EUGENE SIMPSON, Junior Director

★ ★ ★

BARBARA STILES and BOB NIXON, Council Members at Large

FIRST
CHURCH OF THE NAZARENE

1700 West Jackson Street
PENSACOLA, FLORIDA

Congratulates

THE FACULTY AND STUDENT BODY OF 1961

GENE FULLER
Pastor

EDDIE DIXON
Sunday School Superintendent

JOEL CASSADY
N. Y. P. S. President

MARY RICHARDS
N. F. M. S. Secretary

SUPPORTING TREVECCA WITH PRAYERS, STUDENTS AND MONEY

MOBILE FIRST CHURCH

COME TO SEE US WHEN
IN THE DEEP SOUTH

We are proud of our fine college! This year, we are especially proud of Miss Sylvia Young who has represented us so well!

REV. REEFORD L. CHANEY
Pastor

THE PASTOR AND PEOPLE OF

SUMTER FIRST CHURCH

SUMTER, SOUTH CAROLINA

Congratulate the Class of 1961

BOOSTING TREVECCA
WITH
STUDENTS
FINANCES
PRAYERS

REV. & MRS. HARRY HUFF
Pastor

A Hearty Welcome
Awaits You At
Sumter First
Church

T.N.C. STUDENTS

SYLVIA KENNINGTON
BOBBY BARNHILL

JEANETTE MITCHELL

GLORIA WITHERSPOON
BOBBY MITCHELL

Compliments of

COLUMBIA FIRST CHURCH of the NAZARENE

401 Catawba Avenue
COLUMBIA, SOUTH CAROLINA

A Salute
to
TREVECCA

J. HARLESTON EADES
Pastor

When In
Columbia
We Welcome You

"We believe in you and your program of Christian Education"

EAST RIDGE

CHURCH OF THE NAZARENE

South Highway 41
CHATTANOOGA, TENNESSEE
HAROLD M. LINER, Pastor

"Our appreciation of T. N. C. is expressed by our continued support by means of prayers, finances, and students."

Congratulations To The Class of 1961

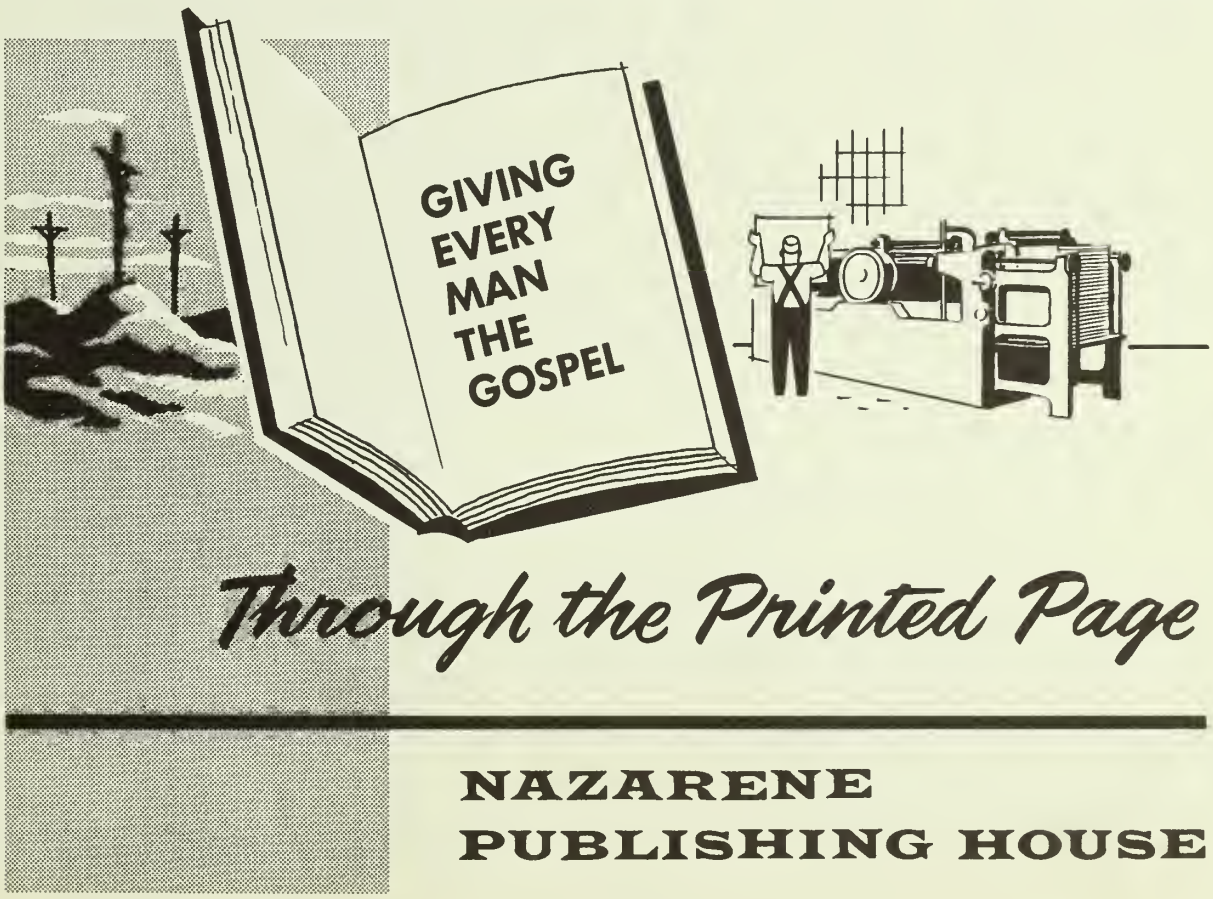

DR. WILLIAM GREATHOUSE
Pastor

A

Church with

A Welcome

• • •

FIRST CHURCH OF THE NAZARENE

510 WOODLAND ST. NASHVILLE, TENN.

HEAR FIRST CHURCH
ON THE RADIO

W. L. A. C.

SUNDAYS 8:00 TO 8:30

We Believe in Trevecca

Northside Church of the Nazarene

1201 Pegram Street

CHARLOTTE, NORTH CAROLINA

BYRON E. LeJEUNE, Pastor

H. J. CROASMUN . . . . . Sunday School Superintendent
MRS. RUTH BEATY . . . . . N. Y. P. S. President
MRS. BYRON E. LeJEUNE . . . . . N. F. M. S. President
MRS. P. R. HOLLISTER . . . . . Junior Supervisor

We Congratulate the Class of 1961

IMMANUEL
CHURCH OF THE NAZARENE

3315 Charlotte Avenue

J. H. DEAL, Pastor

FOREST HILL
CHURCH OF THE NAZARENE

Pinetree Road and Clayton Street

WINSTON-SALEM, NORTH CAROLINA

HARRY L. WEICH
Pastor

Congratulations to the Class of 1961

—A lively church with a lively message—

COMPLIMENTS
OF

Manassas, Georgia
CHURCH OF THE NAZARENE

REV. E. L. SHARKEY, Pastor

GREETINGS
TO

THE CLASS OF 1961
WAVERLY PLACE CHURCH OF THE NAZARENE

REV. E. W. McDOWELL, Pastor

BETHEL CHURCH OF THE NAZARENE

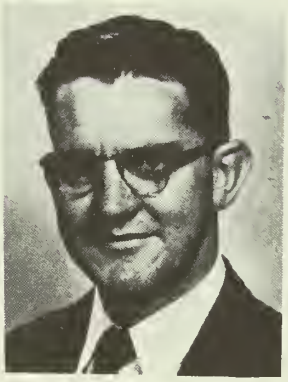

REV. DOYLE C. SMITH
Pastor

A. D. BOONE . . . . . Minister of Visitation

STANLEY TAYLOR . . . . . Minister of Music

MRS. ANN BENSON HUNLEY . . . . . N. Y. P. S. President

MRS. SHERMAN WILBURN . . . . . N. F. M. S. President

CLIFFORD STALVEY . . . . . Sunday School Superintendent

Bethel acknowledges her debt to Trevecca:
Bethel was organized from a mission about 1936, the mission being the result and product of prayer meetings held in this vicinity by Trevecca students.

Bethel opens her doors to Trevecca:
To the administration in its church-related work, and to the students for worship and service while in Nashville.

Bethel pledges her support to Trevecca:
Acknowledging our indebtedness, we gladly remember Trevecca in our prayers and support her financially through regular budgets and special, free-will offerings.

Congratulations to the Class of 1961

SUMMERSVILLE

CHURCH OF THE NAZARENE

SUMMERSVILLE,
KENTUCKY

REV. A. A. FARRIS
Pastor

The Church was erected in 1959 under the leadership of the pastor, Rev. A. A. Farris

DODGE CLEANERS

AND

COIN LAUNDRY

350 Murfreesboro Road

GARDEN ROAD
Church of the Nazarene

CHARLESTON, S. C.

Congratulates the Class of '61

JAMES D. TAYLOR
Pastor

Compliments of

CENTRAL
CHURCH OF THE NAZARENE

420 N.W. 40 Street

MIAMI, FLORIDA

REV. T. W. THAXTON
Pastor

Congratulations to

THE CLASS OF '61

From the

JUNIOR CLASS

of

Trevecca Nazarene College

Greetings to the Class of 1961
From

FIRST CHURCH OF THE NAZARENE

22nd and Bath Avenue

ASHLAND, KENTUCKY

REV. C. WILLIAM ELLWANGER
Pastor

L. K. EDWARDS . . . . . Sunday School Superintendent
TED GOULDEN . . . . . N. Y. P. S. President
MILDRED GOODALL . . . . . N. F. M. S. President

OUR STUDENTS

VIRGINIA GRAY
SUZIE WARD

Compliments

of

ELM HILL MEAT

NASHVILLE, TENNESSEE

FIRST
CHURCH OF THE NAZARENE

CHARLESTON HEIGHTS, S. C.

REV. W. B. WELCH
Pastor

Congratulates the Senior Class of 1961

REV. GEORGE SCUTT
Minister

GRACE CHURCH OF THE NAZARENE

2518 Gallatin Rd.

NASHVILLE, TENNESSEE

A Church that supports Trevecca with Prayer, Money and Students.

"A Warm Welcome Awaits Students And Faculty At Our Services"

SANITARY
DISPOSAL CO., INC.

85 Woodard Street

NASHVILLE, TENNESSEE

Commercial and Industrial
Waste Disposal

AL 4-7137

FIRST
CHURCH OF THE NAZARENE

ROANOKE, VIRGINIA

REV. L. E. HUMRICH

Pastor

We Love and Appreciate Trevecca

Compliments of

FIRST CHURCH OF THE NAZARENE

Park Avenue at Grant Street

CHARLESTON, W. VA.

J. C. WALLACE

Minister

ALAMO PLAZA COURT

100% Airconditioned

108 Rooms

Highway 41-70S

HALL BROTHERS

TEXACO

At the Entrance
Of The Private Drive

JAMES O. HALL
Manager

Get the best . . . get

Sealtest
TRADE MARK

MILK ICE CREAM

So Many More People Do!

FIRST CHURCH
OF THE NAZARENE

1601 N. 21st Street
RICHMOND 23, VIRGINIA

Sunday School . . . . . 9:45 a.m.
Morning Worship . . . . . 11:00 a.m.
Youth Services . . . . . 6:30 p.m.
Evangelistic Service . . . . . 7:30 p.m.
Wednesday Evening . . . . . 7:45 p.m.

WELCOME TO OUR SERVICES

REV. WALTER F. MASTERS
Pastor

SHONEY'S BIG BOY
DRIVE-INS AND RESTAURANTS

Murfreesboro Road

Donelson Plaza Shopping Center

Thompson Lane

Madison Square Shopping Center

FIRST
CHURCH OF THE NAZARENE

Kentucky & Walnut Sts.

S. CHARLESTON, W. VA.

Boosters for T. N. C.

REV. C. G. BOWLING
Pastor

FIRST CHURCH OF THE NAZARENE

S.E. Sixth St. & Third Ave.

"Christian Corner"

FT. LAUDERDALE, FLORIDA

Always Backs T. N. C. 100%

THIS YEAR'S STUDENTS

NORMA CORNELIUS

DONNA CORNELIUS

CAROL CORNELIUS

Not Pictured:
BOB ROUSE

RUBY JONES

ANGELA PETERSON

FRED COBBS

Sunday School Supt. . . . . LAWRENCE ROSS
N.F.M.S. President . . . . . MRS. BLANE HALL
N.Y.P.S. President . . . . . JAMES ACKERSON

When In South Florida Worship With Us As We "Preach The Heart Felt Gospel In The Heart Of Ft. Lauderdale"

WILLIAM O. BLUE, Minister

GREER'S RESTAURANT

Our charcoal steaks cooked right before your eyes!

INTOXICATING BEVERAGES PROHIBITED

407 Murfreesboro Road

COMPLIMENTS

OF

FREDERICK'S STUDIO

304 Church Avenue

AL 6-8110

Greetings to the Class of 1961

FROM

FIRST
CHURCH OF THE NAZARENE

CLARKSVILLE, TENNESSEE

REV. CLAUDE GALLOWAY

Pastor

MERCURY COURT

411 MURFREESBORO ROAD

Free T. V. | **"Nashville's Newest and Finest"** | Swimming Pool

Room Phones | Dial AL 5-0658 for Reservation | Wading Pool

COMPLIMENTS

OF

Church of The Nazarene

SPRINGFIELD, TENNESSEE

REV. K. B. SLIFER, Pastor

McClurkan Memorial

CHURCH OF THE NAZARENE

49th and Alabama Avenue

EDWARD F. COX, Pastor

Christian Education Is The Best

DURY'S

420 UNION

Photo-Art Supplies

Gifts and Greeting Cards

AL 4-1711

These have been good years for us. There is no way to tell how much Trevecca has contributed to our lives. The Senior Class of 1961 salutes the faculty, and the College.

BOBBY MITCHELL . . . . . President
PHYLLIS LOBB . . . . . Vice-President
SYLVIA YOUNG . . . . . Secretary
RAYMOND COWAN . . . . . Treasurer
RUTH SHANNON . . . . . Reporter
MELVIN WELCH . . . . . Student Council Representative
PROF. BARBARA McCLAIN . . . . . Sponsor

First
Church of the Nazarene
GREENSBORO, N. C.
REV. J. H. HODGES
Minister

WALDRUM'S
Your
Rexall Store
"a good drug store"
Phone AL 6-2654
616 Murfreesboro Road

Compliments
of
THE CLASS
OF 1964

MODERN
CLEANERS
574 Murfreesboro Rd.
Dry Cleaning
and
Laundry Service
ALMA & TOM HOWARD
Owners

Compliments of

DAVE ERICKSON
Evangelist

When In Nashville, It's the—
B&W
CAFETERIA
- WHOLESOME FOOD!
- EXCELLENT SERVICE!
- PLEASANT SURROUNDINGS!

Downtown 6th Avenue
Green Hills Shopping Center

Compliments

of

Jersey Farms Milk Co. Inc.

825 8th Ave. S.

NASHVILLE, TENNESSEE

COMPLIMENTS OF

COCA-COLA BOTTLING WORKS

NASHVILLE, TENNESSEE

COMPLIMENTS

OF

A FRIEND

CONGRATULATIONS

CLASS OF '61

First Church
Of The Nazarene

735 Fayetteville Rd.,
S. E.

Atlanta, Georgia

Wendell Wellman,
Pastor

YOUR STUDENT COUNCIL 1960-61

ORVAL LeJEUNE
President

DALE MELTON
Secretary

BESS KIRBY
DARDA Editor

MELVIN WELCH
Senior Class Representative

ROBERT DIXON
Sophomore Class Representative

BEVERLY DONEGAN
High School Representative

JIM STALEY
C.W.A. Representative

WENDELL POOLE
T.A.A. Representative

MARY JANE STILL
Trev-Echoes Editor

DENNIS HAGE
Junior Class Representative

JERRY APPLEBY
Freshmen Class Representative

HENRY STAGGS
High School Representative

DR. HOMER ADAMS
Sponsor

Striving to Uphold the Ideals of Trevecca by Serving the Interests of our Fellow Students

STUDENT INDEX

ACHESON, Charles D.	Trevecca Trailer Court
ADAMS, Beverly	Box 313, Bamberg S.C.
ADAMS, Don	Rt. 5, Paris, Ky.
ADAMS, Janice	Box 313, Bamberg, S.C.
ADKISSON, Joseph E.	713 Drummond Drive, Nashville, Tenn.
ALLEN, Carole	Box 711, Titusville, Fla.
ALLEN, M. Jimmy	Rt. 1, Box 61, McComb, Miss.
ALLISON, Carol F.	931 Currey Road, Nashville, Tenn.
ALLISON, Fred	Box 187, High Springs, Fla.
ALLISON, Lloyd	931 Currey Road, Nashville, Tenn.
ALLRED, Ed	812 West Lee, Greensboro, N.C.
ANDRUS, Paul	4535 Maxson Road, El Monte, Cal.
APPLEBY, Jerry Lee	72 Kassing Drive, E. St. Louis, Ill.
ARENDER, June	Route 1, Box 86, Jackson, Miss.
ARKLEY, Wanda	1723 Allegheny St., Follansbee, W.Va.
ARMSTRONG, Edna	72 Nance Lane, Nashville, Tenn.
ASKEW, Homer Douglas	2461 Beech Avenue, Macon, Ga.
BAGGOTT, Elmer C., Jr.	535 Poplar Street, Winnsboro, N.C.
BAGGOTT, Mary	1505 Debow, Old Hickory, Tenn.
BAILEY, Tommy	121 Marys Lane, Hillsboro, Ohio
BAKA, Charles	68 Greenview, Tuscaloosa, Ala.
BAKER, Janese	Route 1, Box 32, Linville, Va.
BALDWIN, Marilyn	825 Denmark Avenue, Louisville, Ky.
BARNES, Carol Lynn	4821 Torbay Drive, Nashville, Tenn.
BARNES, Helen A.	4821 Torbay Drive, Nashville, Tenn.
BARNHILL, Bob	Sumter, S.C.
BARTLEY, Jeannetta L.	100 Ellis Drive, Rossville, Ga.
BAUCOM, Dean	3219 Meade Avenue, Nashville, Tenn.
BAUCOM, Dennis	3219 Meade Avenue, Nashville, Tenn.
BAUMGARDNER, Erbin C.	1906 Lawnview Avenue, Hubbard, Ohio
BEASEY, Alena	1279 Farmdale, Louisville, Ky.
BEASLEY, G. William, Jr.	223 W. Bethel Avenue, Moultrie, Ga.
BEEL, Jeanette	1760 E. Decatur, Decatur, Ill.
BEELER, Sue Ann	Russell Ferry Road, Lenoir City, Tenn.
BENDER, James, Jr.	Star Route, Monteagle, Tenn.
BENSON, Martin D.	1949 Hanchey Road, Birmingham, Ala.
BERRY, Charles Leo	Box 65, Martinsville, Ind.
BESS, Sharon Gail	Route 4, Box 314, Charleston, W.Va.
BIGGS, Randall	660 Franklin Avenue, Lewisburg, Tenn.
BJORKLUND, Mary Lou	2234 Murfreesboro Road, Nashville, Tenn.
BLOUNT, George I.	75 Lester Avenue, Nashville, Tenn.
BLUME, Esther	Box 24, Cory, Ind.
BOHLER, Helen Elizabeth	Box 278, Butler, Ga.
BOWLES, Philip	Trevecca Trailer Court, Nashville, Tenn.
BOWNE, Phoebe Inez	207 S.W. 11th Street, Ft. Lauderdale, Fla.
BRACKEN, Barrie	Box 935, St. Augustine, Fla.
BRANHAM, Danny	Woodburn, Ky.
BRIGHT, Grace	403 S. 22nd Street, New Castle, Ind.
BRIGHT, Ruth	403 S. 22nd Street, New Castle, Ind.
BRIM, Robert	1720 E. 8th Street, Jeffersonville, Ind.
BRITTAIN, Doyle T.	110 East Road, Albany, Ga.
BROWN, Carol	Route 1, Kittanning, Pa.
BROWN, Dave	Route 1, Kittanning, Pa.
BROWN, Paul	930 Strouse, Nashville 6, Tenn.
BRUCKNER, Janie	Route 1, Box 75, Marigold, Miss.
BRUNET, Ray	Route 1, Tennessee City, Tenn.
BRYAN, John B., Jr.	121 East Avenue, Goodlettsville, Tenn.
BRYANT, Carol Lewis	652 Waldo Street S.E., Atlanta 12, Ga.
BRYANT, Jerry	41 Mercury Drive, Florissant, Mo.
BRYANT, Wesley	68 Lester Avenue, Nashville, Tenn.
BUCKNER, Lillian	Route 1, Box 412, Leesburg, Fla.
BUNCE, John	Route 2, Box 604, Arcadia, Fla.
BURGER, Glenda Faye	315 Ohio Avenue, Athens, Tenn.
BURNETTE, Esther	1727½ Flint Street, Bristol, Tenn.
BUSS, Phyllis	200 Royal Palm Way, Belle Glade, Fla.
BUTLER, David G.	500 Fessler Lane, Nashville, Tenn.
BUTLER, Walter	Route 1, Box 347, Homestead, Fla.
CAIN, Darlene	Big Clifty, Ky.
CAIN, Sue	70 Lester Avenue, Nashville, Tenn.
CALKIN, William J.	89 Lester Avenue, Nashville, Tenn.
CAMPBELL, Eugene	75 Lester Avenue, Nashville, Tenn.
CARROLL, Jacqueline	Wildwood, Ga.
CARSON, Margaret V.	219 Monroe Street, Falls Church, Va.
CARSON, Ray	2080 Whitney Avenue, Nashville, Tenn.
CARTER, Boyd D.	Route 5, Box 117, Columbus, Miss.
CARTER, Sharon	Route 5, Box 117, Columbus, Miss.
CASTO, Nancy	116 Reynolds Avenue, Belle, W.Va.
CHAMBERS, Marjorie	455 Forrest Street, Americus, Ga.
CHANDLER, Jerry	Route 3, Box 331, Clendenin, W.Va.
CHASON, Robert Lee	300 Valeria Street, Nashville, Tenn.
CHESLEY, Cindy	1802 Staunton Avenue, Lakeland, Fla.
CHRISTENSEN, Ruth	5936 N.W. 1st Avenue, Miami 37, Fla.
CLANCY, Wayne	51 Paris Avenue, Nashville, Tenn.
CLAYTON, Emily Erin	524 10th Avenue, W., Birmingham 4, Ala.
CLAYTON, John R.	72 Nance Lane, Nashville, Tenn.
CLAYTON, Natalie	72 Nance Lane, Nashville, Tenn.
CLECKNER, Paul	10 Fern Street, Nashville, Tenn.
CLYBURN, Lowell	Box 783, Kissimmee, Fla.
COBBS, Fred James	521 Pennsylvania Avenue, Ft. Lauderdale, Fla.
COBURN, Wanda Jean	2044 Doris Road, Augusta, Ga.
COLLINS, Carolyn Sue	Pineville, W.Va.
COLLINS, Mary Sue	721 Dora Highway, Pulaski, Va.
COMBS, Mary	108 Summers Street, Beckley, W.Va.
COMBS, Chloe	108 Everett Street, Chattanooga 9, Tenn.
CONKEY, Lois	5274 Taylor Road, Barberton, Ohio
CONLEY, Myrl	Route 1, Highland Heights, Maysville, Ky.
COOK, Duane	63rd Drive, Forest Hills, New York
COOK, Leon Gene	2607 Adams, Ashland, Ky.
COOK, Linda	Route 1, Lawrenceburg, Tenn.
COOK, Robert	119 25th, Hungtonton, W.Va.
COPEN, Marshall E.	129 East Point Drive, Charleston, W.Va.
COPLEY, Nancy	Inez, Ky.
CORN, Trula	Box 353, Emmett, Idaho
CORNELIUS, Carol Sue	2633 N.E. 6th Avenue, Ft. Lauderdale, Fla.
CORNELIUS, Donna Lou	2633 N.E. 6th Avenue, Ft. Lauderdale, Fla.
CORNELIUS, Norman	2633 N.E. 6th Avenue, Ft. Lauderdale, Fla.
COSTA, Roger	517 Lester Avenue, Nashville, Tenn.
COTTRELL, Frances Lee	509 Lester Avenue, Nashville, Tenn.
COWAN, LaNelle	85 Lester Avenue, Nashville, Tenn.
COWAN, Raymond	85 Lester Avenue, Nashville, Tenn.
COX, Carolyn Sue	Box 454, Morehead, Ky.
COX, Karen	Box 259 Legg Route, Sissonville, W.Va.
COX, Martha	6815 Fleetwood Drive, Nashville, Tenn.
CRAFT, Margaret	4080 N. Federal Hwy. No. 1, Pompano Beach, Fla.
CRAIG, James D.	204 Garwood Drive, Nashville, Tenn.
CREW, Paul	2725 River Avenue, Camden 5, N.J.
CRITES, Evangeline	Box 232, Trevecca, Nashville, Tenn.
CULLIN, Robert, Jr.	Box 865, Leesburg, Va.
CUNNINGHAM, Fred	1536 City Cemetery Road, Vicksburg, Miss.
CURETON, Paul Allen	Pelin, S.C.
DALTON, Gene	Trevecca College, Nashville, Tenn.
DAUGHERTY, Shirley	2815 Dixie Avenue. Savannah, Ga.
DAVIDSON, Jesse	105 Walker Avenue, Wrens, Ga.
DAVIDSON, Winifred	1900 Hollywood Road, N.W., Atlanta 18, Ga.
DAVIS, David	501 Lester Avenue, Nashville, Tenn.
DAVIS, Donna	501 Lester Avenue, Nashville, Tenn.
DAVIS, LeRoy	1601 Broadway, Goodland, Kan.
DAVIS, Thomas Ray	501 Lester Avenue, Nashville, Tenn.
DAVIS, Virginia	Route 1, Estill Springs, Tenn.
DAVIS, William C.	56 Nance Lane, Nashville 10, Tenn.
DAVISSON, Rebecca	512 E. Allen Street, Punta Gorda, Fla.
DENBOW, J. B.	515 Lester, Nashville, Tenn.
DENNIS, Carl V.	Route 2, Crooksville, Ohio
DENNIS, Darrell	153 Lester Avenue, Nashville, Tenn.
DENNIS, Garnold	73 Lester Avenue, Nashville, Tenn.
DIXON, Robert L.	Route 1, Box 296, Ashland, Ky.
DODD, Bill	Trevecca Trailer Court, Nashville, Tenn.
DODD, Wyatt	Route 3, Box 342C, Arcadia, Fla.
DOLLAR, Byron	107 Alexander Road, Fairfax, Ala.
DOLLINGS, Joyce	1230 N.W. 2nd Avenue, Ft. Lauderdale, Fla.
DONEGAN, Beverly	Route 1, Tennessee City, Tenn.
DOOLITTLE, Ronald	81 Nance Lane, Nashville, Tenn.
DOWNS, Tommy	1209 Finlay Drive, Nashville, Tenn.
DuBOSE, Juanita	403 South Main Street, Fitzgerald, Ga.
DUNCAN, Joyce Irene	2608 Fairfax Road, Indianapolis, Ind.
DUNCAN, Thomas	1801 Jefferson Boulevard, Pt. Pleasant, W.Va.
DUNN, Minnie LeJune	4080 N. Federal Hwy. 1, Pompano Beach, Fla.
DYCUS, Carol Ann	3324 Charlotte Avenue, Nashville, Tenn.
DYHOUSE, James W.	218 Rousillian, Vincennes, Ind.
EADS, Eldridge	93 Lester Avenue, Nashville, Tenn.
EADES, Jim Douglas	401 Catauba Avenue, Columbia, S.C.
EADY, Kenneth	511 Laird Circle, Brookhaven, Miss.
EBY, Paul	53 Paris Avenue, Nashville, Tenn.
EDMONDS, Ann	Dutton, Ala.
ELKINS, James A.	188 Broadway, Irvine, Ky.
ELKINS, Mary Beth	64 Lester Avenue, Nashville, Tenn.
ELKINS, Mary K.	6228 Curtis Avenue, Louisville, Ky.
ENGLAND, Janie Nell	Route 1, Box 59, Oakwood, Ga.
ESTEP, Morton Lee	2235 Beech Street, Ashland, Ky.
EVANS, Mary Elaine	735 Wildview Drive, Nashville, Tenn.
EVANS, Maurice E.	735 Wildview Drive, Nashville, Tenn.
EZELL, Elizabeth	60 Woodard Avenue, Nashville, Tenn.

FAIRBANKS, LeBron	40 E. 42nd Street, Paleah, Fla.
FARISH, John W.	9 Sycamore Avenue, Somerdale, N.J.
FARLEE, Philip D.	633 S. Walker Street, Bloomington, Ind.
FARTHING, Leslie	Box 213, Cabin Creek, W.Va.
FIGGE, Eugene	1138 Bryden Road, Columbus, Ohio
FLEMING, Ann	Box 34, Dolomite, Ala.
FLESHMAN, Linda	109 W. Sycamore, Blytheville, Ark.
FLETCHER, Dawn	768 S. Sherman, Denver, Colo.
FLY, William	908 Matthews Drive, Nashville, Tenn.
FORTENBERRY, Judy	Box 127, Marigold, Miss.
FOSKEY, Marilyn	Route 6, Box 95, Dublin, Ga.
FOSTER, James	Milstead, Ga.
FOSTER, Larry	Route 2, Xenia, Ohio
FOUNTAINE, C. Daniel	310 5th Avenue, Lenoir City, Tenn.
FOWLER, Tom, Jr.	415 N. 16th Street, Nashville, Tenn.
FOXWORTHY, Warren	404 N. Indiana Street, Greencastle, Ind.
FRAME, Eugene	83 Nance Lane, Nashville, Tenn.
FRAME, Marcella	900 Sheridan Street, Richmond, Ind.
FRAME, Patsy	83 Nance Lane, Nashville, Tenn.
FRAZIER, James Oren	511 Lester Avenue, Nashville, Tenn.
FRY, Geraldine	4103 E. Comanche Avenue, Tampa 10, Fla.
FRYE, Earl	9017 Ohio Avenue, Marmet, W. Va.
FURNISS, Harold	307 Monroe Avenue, Clarksdale, Miss.
FUSSELL, Mary Lynn	536 Libtin Drive, Chattanooga 5, Tenn.
GALLOWAY, Jack	1729 Haynes, Clarksville, Tenn.
GARDNER, Rosalie	Box 43, Glasgow, W.Va.
GARNER, Emory Leon	Route 2, Summerville, Ga.
GATES, Ernest	81 Nance Lane, Nashville, Tenn.
GEISE, Juanita	Box 41, Bentonville, Ind.
GIBSON, Clifton Wayne	92 Oriel Avenue, Nashville, Tenn.
GILLESPIE, Kenneth	1519 Lillian Street, Nashville, Tenn.
GILLIAN, Franklin D.	814 Cauthern, Rock Hill, S.C.
GOLDEN, Michael	3 South, Shawmut, Ala.
GOMER, Ray	93 Lester Avenue, Nashville, Tenn.
GOODMAN, Barbara	Route 1, Sewanee, Tenn.
GOODMAN, Claire	418, Annsbury Street, Philadelphia 40 ,Pa.
GOODWIN, Miriam	734 Covington, Jackson, Ga.
GORDON, Terry E.	1900 Garibaldi Avenue, Charlotte, N.C.
GOSA, Jan	Route 1, Box 270, Albany, Ga.
GOULD, Brenda	1342 W. State Street, Columbus, Ohio
GRADY, Harry	101 Evelyn, Nashville 11, Tenn.
GRAY, David W.	400 Sunset Avenue, Chattanooga 11, Tenn.
GRAY, Martha	Route 1, Box 52, Pavo, Ga.
GRAY, Virginia	311 Patton Drive, Ashland, Ky.
GREER, Barbara	Clinton, Miss.
GREGORY, Ellen	Box 48, College Corner, Ohio
GUENTHNER, Henry	74 Nance Lane, Apt. D, Nashville, Tenn.
GUNTER, Theresa	185 Columbia Road, Winnsboro, S.C.
HADDIX, Terrell	Route 1, Box 229, Elkins, W.Va.
HAGE, Dennis K.	714 N.W. 33rd Street, Ft. Lauderdale, Fla.
HALE, David	Route 1, Box 1262, Cocoa, Fla.
HALL, Darleen	610 Fesslers Lane, Nashville, Tenn.
HALL, John W., Jr.	610 Fesslers Lane, Nashville, Tenn.
HALL, Orville	Route 1, New Castle, Ind.
HALL, Patricia A.	610 Fesslers Lane, Nashville, Tenn.
HALL, Patricia, Mrs.	610 Fesslers Lane, Nashville, Tenn.
HAMILTON, Anita	311 W. 7th Street, New Albany, Ind.
HAMILTON, Edith	Route 1, Lanett, Ala.
HAMRICK, Kenneth D.	1812 O'Dell Avenue, Charleston, W.Va.
HANSEN, John	Route 1, Willow Springs, Mo.
HANSEN, James	Route 1, Willow Springs, Mo.
HARBOLD, Marilyn	1295 W. Ohio Pike, Amelia, Ohio
HARMON, Alvin	Route 8, Hillsboro, Ohio
HARNER, Lea	11310 Proctor Court, Cleveland 5,Ohio
HARRIS, Charles	Lester Avenue, Nashville, Tenn.
HARRIS, Donna	Tyaskin, Md.
HARRISON, Betty Lou	Route 1, Box 518, Old Hickory, Va.
HART, Evangeline	201 Marison Avenue, Kissimmee, Fla.
HASSINGER, Raymond	Tiffin, Ohio
HATCLIFF, Debby	530 Southgate Avenue, Nashville, Tenn.
HATFIELD, Dan	509 Dorchester Avenue, Middlesboro, Ky.
HAUFLER, Nancy	Route 3, Box 217, Gainesville, Fla.
HAY, Janice	612 Burkesville Road, Albany, Ky.
HAYES, Myra Sue	Route 1, Box 32A, Adamsville, Ala.
HEATON, Kenneth D.	Box 32, TNC, Trevecca Trailer Court
HEMBREE, Arthur B.	276 E. 12th Street, Cookeville, Tenn.
HEMMERLY, Kenneth	1435 McGavock Pike, Nashville, Tenn.
HENDERSON, Clyde V., Jr.	Route 2, Box 156, Proctorville, O.
HENDERSON, Donald L.	1116 W. Oldham, Knoxville, Tenn.
HENDERSON, Shelbie	551 McCluse Road, Jackson, Miss.
HETRICK, Paul, Jr.	1301 W. Humphrey Street, Tampa 4, Fla.
HIGGINBOTHAM, Everett	5029 Wingdale Road, Memphis, Tenn.
HINTON, Jack	N.W. 11th Street, Fort Lauderdale, Fla.
HILL, Carolyn	3232 Jefferson Avenue, S.W., Birmingham, Ala.
HOLDERBY, Robert	1123 N. Jefferson Drive, Huntington, W.Va.
HOLSINGER, Wayne	Route 2, Box 37, Harrisonburg, Va.
HOLT, Donna	Box 92, Jamestown, Tenn.
HOLT, Jerry	506 W. Radnor Street, Nashville, Tenn.
HORN, Cleta	819 Milburn Avenue, Canton 4, O.
HORN, Mary Ann	107 Wilder Avenue, Monterey, Tenn.
HOUSEMAN, Thomas	198 Marion Avenue, Kissimmee, Fla.
HOUSTON, Duane	Route 1, Boone, Iowa
HOWARD, Tommie Jean	105 E. New Avenue, Monterey, Tenn.
HUGGINS, Rena C.	126 Reliance Street, Charlotte 8, N.C.
HUNLEY, Ann Benson	93 Lester Avenue, Nashville, Tenn.
HUNLEY, Barbara	524 High Street, Nashville, Tenn.
HURLEY, Vernon E.	Trevecca Trailer Court
HUSSEY, Edith	1649 N.E. 30th Court, Pompano Beach, Fla.
HUTCHENSON, Donna	308 Washington Street, Dublin, Ga.
INGRAM, Cora	Route 2, Box 171, Merigold, Miss.
IRWIN, Donald F.	1885 Kings Highway, Clearwater, Fla.
IRWIN, Joe	1518 E. Ridge Avenue, Chattanooga, Tenn.
IRWIN, Kenneth	1885 Kings Highway, Clearwater, Fla.
JAMES, Edith Ann	2 "C" Avenue, Chicopee, Ga.
JENKINS, Betty	643 South 7th Street, Clarksburg, W.Va.
JENKINS, Lawrence	602 W. Oak Heights Avenue, Plant City, Fla.
JENNETTE, Jo Nell	823 Whitney, Louisville, Ky.
JOHNSON, Arnold	1007 W. Burton Street, High Point, N.C.
JOHNSON, Barbara Ann	1528 N.W. 10 Avenue, Fort Lauderdale, Fla.
JOHNSON, Yvonne	706 East Oak Street, Lakeland, Fla.
JONES, Barbara	7430 S.W. 30 Terrace, Miami 55, Fla.
JONES, Lucille	811 Kirkwood Lane, Nashville 4, Tenn.
JONES, Rudloph	Armathwaite, Tenn.
JONES, Ruby	28 Kennedy Homes, Fort Lauderdale, Fla.
JONES, Syble Ann	731 Melson Avenue, Jacksonville, Fla.
KEEFER, Charles E.	Route 4, Box 222, Belle Vernon, Pa.
KEEFER, James	Route 4, Box 222, Belle Vernon, Pa.
KEITH, Jenny	West Somerset, Somerset, Ky.
KELLY, Alma	North Third Street Lane, Richmond, Ky.
KELLY, Howard Kermit	Lester Avenue, Nashville, Tenn.
KENNEDY, Carolyn	1123 36th Avenue, N., St. Petersburg, Fla.
KENNEDY, Ronnie	Quick, W. Va.
KENNINGTON, Sylvia	964 Morningside Drive, Sumter, S.C.
KEY, Polly	520 7th Avenue, Lenoir City, Tenn.
KILBORN, Phyllis	3367 E. Fairfax, Cleveland Heights 18, Ohio
KING, Eugene	11302 Middlegrown, Savannah, Ga.
KING, Louis	General Delivery, Indian Trail, N.C.
KIRBY, Bess	Paris Avenue, Nashville, Tenn.
KIRBY, Charles	Paris Avenue, Nashville, Tenn.
KIRKLAND, Alma	Apartment 4-A Norwood, Anniston, Ala.
KLAUSNER, William	69 Lyke Lane, Nashville, Tenn.
KLINSTIVER, Charles, Sr.	Trevecca College, Nashville, Tenn.
KLINSTIVER, Ruthann	Trevecca College, Nashville, Tenn.
KOCH, Gary T.	Trevecca Trailer Court, Nashville, Tenn.
KOHSER, E. Ray	501 Greenwood Drive, Portsmouth, Va.
KOLAR, LARRY	64 Hart Street, Nashville, Tenn.
KOLAR, Linda	64 Hart Street, Nashville, Tenn.
KOLAR, Lois	64 Hart Street, Nashville, Tenn.
KOLIOPOULOU, Anna	18 Ypsountos St., Tripolis, Greece
LANE, Mary Helen	3100 Cromwell, Lorain, Ohio
LANIER, Rachel L.	Box 216, Kinansville, Fla.
LASLEY, Doris Drake	500 Fessler Lane, Nashville, Tenn.
LASLEY, James	500 Fessler Lane, Nashville, Tenn.
LAWRENCE, Riley	611 Wood Street, Maysville, Ky.
LAWSON, Patricia	Box 28, Burrville, Tenn.
LEIDIGH, Margaret	Route 1, Box 250, Saucier, Miss.
LEIGH, Nancy	Route 4, Box 32A, Greenwood, Ind.
LeJEUNE, Edwin	3235 Brixton Court, Charlotte, N.C.
LeJEUNE, Orval	95 Lester Avenue, Nashville, Tenn.
LEONARD, Linda	801 E. Washington, Knoxville, Iowa
LEVINER, Gene	540 Beech Drive, Newport News, Va.
LEWIS, Curtis, Jr.	54 Meadow Drive, Maysville, Ky.
LEWIS, Paul	2230 Alta Avenue, Louisville, Ky.
LIGHT, Carol Ellen	Box 128, Cabin Creek, W.Va.
LIGHT, Kathy	Box 128, Cabin Creek, W.Va.
LILLIARD, Marilyn Jane	19 Ash Street, Ludlow, Ky.
LITTLE, Dwayne L.	425 Highway Avenue, Ludlow, Ky.
LITTON, Marilyn	50 Summit Avenue, Hagerstown, Md.
LOBB, Phyllis Ann	Route 3, Box 27, Greensburg, Ky.
LORANCE, Marian	1325 McChesney, Nashville, Tenn.
LOYD, Evelyn	Route 2, Box 210-F, Bartow, Fla.
McBRYANT, Pauline	Route 1, Box 99-B, Fitzgerald, Ga.
McCANT, Jerry	Route 5, Dublin, Ga.
McCAULEY, John	Box 226, Elkins, W.Va.
McCLESKEY, Bobbye	1376 Crest Avenue, Tarrant 7, Ala.
McDONALD, Ed	74 Nance Lane, Nashville, Tenn.
McDONALD, Margaret	5410 Noyes Avenue, Charleston 4, W.Va.
McDOWELL, Faye	1318 Sweetbrier, Nashville, Tenn.
McDOWELL, Mildred	1318 Sweetbrier, Nashville, Tenn.

McFILLEN, Beverly	Box 4163, Alexandria, La.
McGEE, Carol	Route 1, Nashville, Ind.
McGEE, Robert	137 Nebraska Avenue, Tampa, Fla.
McGILL, Mary Alice	516 W. Jessamine Street, Fitzgerald, Ga.
McGRANAHAN, Larry	606 E. Hendrix, Brazil, Ind.
McKEE, Sarah Eileen	339 S. 7th Street, Monmouth, Ill.
McMEANS, Margaret Ann	588 E. Calla Road, Poland 14, Ohio
McMINN, Joyce	114 Bunyan Street, Henderson, Texas
McVEY, Janet Sue	907 S. Leavitt Street, Brazil, Ind.
McVEY, Kathryn	1713 Henry Street, Pineville, La.
McWHORTER, Harold	Route 8, Box 582, Jacksonville, Fla.
MAGNUSSON, Judy	Green Bay, Va.
MAISH, Judith	25 Spring, Xenia, Ohio
MARLIN, Sharron	635 Glenthorne Road, Columbia, S.C.
MARTIN, James	25 Ash, Ludlow, Ky.
MASON, Earline	Maurertown, Va.
MATHENY, Thomas E.	Bridgewater, Va.
MAY, Hope	525 Shelby Street, Lexington, Ky.
MEDINA, Barbara	3104 Elm, Parkersburg, W.Va.
MEEKS, Herman A.	8741 Lemturner Road, Jacksonville 18, Fla.
MEIGHAN, Altha	131 West 41st Street, Hialeah, Fla.
MELTON, Dale Howard	417 N. Polk Avenue, Arcadia, Fla.
MELTON, Howard	417 N. Polk Avenue, Arcadia, Fla.
MENDENHALL, Patricia	7430 S.W. 3 Terrace, Miami, Fla.
MERCER, Patsy	Box 82, Hattiesburg, Miss.
MIDCAP, Allen Dean	Route 2, New Martinsville, W.Va.
MINCHEY, Barbara	2017 Hudson Street, Savannah, Ga.
MINGLEDORFF, Edith	Route 3, Douglas, Ga.
MITCHELL, Bob	31 A Carroll Street, Nashville, Tenn.
MITCHELL, Jeanette	21 S. Washington Street, Sumter, S.C.
MIXON, Billy	107 Chester Drive, Wrightsville, Ga.
MOBLEY, Donna	51 Paris Avenue, Nashville, Tenn.
MONCER, Sharon E.	1038 Washington Avenue, Huntington, W.Va.
MOORE, Carolyn	4807 Washington Avenue, Charleston 4, W.Va.
MOORE, David	Route 2, Maryville, Tenn.
MOORE, Fern	Route 3, Nashville, Tenn.
MOORE, Mary Catherine	64 Glover Street, Eustis, Fla.
MORSE, Joseph	66 Hart Street, Nashville, Tenn.
MOSES, Joe	119 Broad Street, Salem, Va.
MUMAW, Jack	Box 406, Gallatin, Tenn.
MURPHY, Raymond	Trevecca Trailer Court
MURRAY, LORRAINE	Route 3, Box 578, Jacksonville
NAILL, William, Sr.	305 Harrison Street, Nashville, Tenn.
NALLEY, Ann	Box 521, Mauldin, S.C.
NAVE, Sylvia Joyce	202½ Williams Avenue, Elizabethton, Tenn.
NEDROW, Sandra	734 Monongalia Avenue, Morgantown, W.Va.
NEELEY, Philip	616 Hammett Drive, Decatur, Ga.
NICHOLS, William	Box 602, Uniontown, Ala.
NORRICK, Sharon	110 Trusler Street, Oakland City, Ind.
OAKES, Lillian	Glendale Drive, Clarksville, Tenn.
PALMER, Joyce	Route 3, Ithaca, Mich.
PENNELL, Edward	1311 19th Street, Bedford, Ind.
PARRISH, Judith	Route 4, Box 367-E, Rock Hill, S.C.
PATE, Mary	132 Glenwood Drive, Charlotte 8, N.C.
PATTERSON, Kirkland	1630 Pinehurst Street, Columbia, S.C.
PEARSON, Curtiss	1476 Wells Avenue, S.E., Huntsville, Ala.
PENNINGTON, Jerry	Tinnin Road, Route 1, Goodlettsville, Tenn.
PERDUE, Eva June	Pineville, W.Va.
PERNELL, Janice	Valley Pike, Dayton, Ohio
PETERSON, Angela	714 S.W. 20 Terrace, Fort Lauderdale, Fla.
PHILLIPS, Ellen	73 Nance Lane, Nashville, Tenn.
PHILLIPS, Arline	Route 4, Box 241-B, Gainesville, Fla.
PICKENS, Joyce	Albany, Ky.
PIERCE, Linda	505 Columbia, Danville, Ill.
PITZER, Donald	716 Idlewild Drive, Madison, Tenn.
POOLE, Wendell	3110 Idlewood Avenue, Youngstown, Ohio
PORTER, Charlotte	100 Poplar Road, Oak Ridge, Tenn.
POSEY, Janice	Box 98, Pineville, N.C.
PRATT, G. Jackson	3120 Knobdale Road, Nashville, Tenn.
PRATT, Mary Elizabeth	Victoria, Va.
PRICE-WILLIAMS, Janice	1210 Alba Street, Mobile, Ala.
PUTNAM, Bill	185 Jewett Street, Lowell, Mass.
QUICK, Mitchell	Route 4, Box 214, Bennetsville, S.C.
RAGLAND, Warren, Jr.	1223 Westmoreland Road, Falls Church, Va.
RAGSDALE, Charlene	Dulaney Street, Houston, Miss.
RAGSDALE, Roy	68 Nance Lane, Nashville, Tenn.
RANEY, Wendell	1332 Main, Vincennes, Ind.
RATLIFF, Bettie Lou	Box 225, Webster Springs, W.Va.
REEVES, Donald	Alma, Ga.
REID, Thomas L.	Clearbrook, Va.
REYNOLDS, Brenda	3021 Avenue I, Birmingham, Ala.
RHOADES, William	315 Frayser Avenue, Owensboro, Ky.
RHODES, Yvonne	Glendale Drive, Clarksville, Tenn.
RHODES, Cecil	Short Street, Maryville, Tenn.
RHODES, Edith	1307 McAdams Street, Maryville, Tenn.
RHODES, Wanda Gail	1028 Highland Park Drive, Lexington, Ky.
RHYNE, Kathleen	106 E. Thompson Lane, Nashville, Tenn.
RICHARDSON, Carol	78 Nance Lane, Nashville, Tenn.
RICHEY, Billy Joe	Box 13, Hartselle, Ala.
RIDDLE, Clarence	Albany, Ky.
RIDDLE, Shirley Ann	Highway, Ky.
RIES, Larry W.	Box 91, Allenport, Pa.
RIFE, Shirley	1226 N. Tuxedo Street, Indianapolis, Ind.
ROBERTSON, Everett	212 Donelson Pike, Nashville, Tenn.
ROBERTSON, Terry	86 Hart Street, Nashville, Tenn.
RODDY, William H.	104 Monroe Street, Glasgow, Ky.
RODGERS, James M.	505 Lester Avenue, Nashville, Tenn.
ROUSE, Bob	1501 Madison Street, Hollywood, Fla.
ROWE, Lucille	3323 Charlotte, Memphis, Tenn.
RUSCHEL, Albert, Jr.	119 Ebenezer Street, Pomeroy, Ohio
RUSHTON, Elizabeth	375 N.E. 164 Terrace, Miami 62, Fla.
RUSSEL, Chiquita	Route 1, Jay, Fla.
SALLEE, Mildred F.	1012 Aladdin, Nashville, Tenn.
SALLEE, Mildred L., Mrs.	1012 Aladdin, Nashville, Tenn.
SANSOM, Gary Lee	644 Stewart Avenue, Grove City, Pa.
SARK, Phyllis	South Point, Ohio
SAVAGE, Charles	Route 1, Quebeck, Tenn.
SHANNON, Ruth	Box 70, Sistersville, W.Va.
SHARPTON, Geraldine	Route 1, Logan, Ala.
SHARPTON, Mary Ruth	Route 1, Logan, Ala.
SHAW, THOMAS S.	Route 1, Grove City, Pa.
SHEARRER, Ben	77 Nance Lane, Nashville, Tenn.
SHERMAN, Carl	201 Jameson Avenue, Parsons, W.Va.
SHIRLEY, Windell	511 Lester Avenue, Nashville, Tenn.
SIGLER, Sharon	Route 1, Box 232, Elkins, W.Va.
SILVERNAIL, Keith	Route 1, Vicksburg, Mich.
SIMS, Jesse	Star Route, Waynesburg, Ky.
SIX, Ruth	Route 2, Box 378, Kissimmee, Fla.
SLAY, Rufus	3011 Louise Drive, Nashville, Tenn.
SLIFER, Marita Sue	200 Oak Street, Springfield, Tenn.
SMITH, Aubrey	432 Trinity Lane, Nashville, Tenn.
SMITH, Audrey	901 S. 20th Street, New Castle, Ind.
SMITH, Bob	2109 Blakemore Avenue, Nashville, Tenn.
SMITH, Denzil R.	57 Paris Avenue, Nashville, Tenn.
SMITH, Donald D.	95½ Lester Avenue, Nashville, Tenn.
SMITH, Gene	723 N. Exeter Avenue, Indianapolis, Ind.
SMITH, Hugh	Route 2, Cookeville, Tenn.
SMITH, Jo Ann	74 Nance Lane, Nashville, Tenn.
SMITH, Richard, Jr.	Quick, W.Va.
SMITHSON, Elzie	2119 Sadler Court, Nashville, Tenn.
SNIDER, James	12519 Dixie Highway, Valley Station, Ky.
SPEAR, Gerald	410 6th Street, Lawrenceburg, Tenn.
SPOLARICH, Jo Anne	518 Etna, Russell, Ky.
SPRUILL, James	74 Paris Avenue, Nashville, Tenn.
SPRUILL, Linda	75 Lester Avenue, Nashville, Tenn.
STAGGS, Henry	68 Hart Street, Nashville, Tenn.
STAGGS, Jerry	68 Hart Street, Nashville, Tenn.
STAHLER, Herman	White Hall, Maryland
STALEY, James T.	Trevecca Trailer Court, Nashville, Tenn.
STALLWORTH, John	1406 22nd Ave., Tuscaloosa, Ala.
STEININGER, Connie	Route 3, Nashville, Ind.
STEPHENS, Charles Richard	228 Cypress Road, Portsmouth, Va.
STEPHENS, Franklin	620 N. Polk Street, Arcadia, Fla.
STEWART, Sharon	2007 Delaware Avenue, Jasper, Ala.
STILES, Edward	67Montgomery Avenue, Waynesburg, Pa.
STILL, Jary Jane	609 Arch Street, Kingsport, Tenn.
STOCKS, Jimmy Wayne	816 Old Tald Road, Sylacauga, Ala.
STONE, Jackie	504 Buckner Street, Maysville, Ky.
STORY, Larry Dale	4917 Madeline Drive, Nashville, Tenn.
STORY, Sara	6300 Moorman Road, Valley Station, Ky.
SUITS, Jack Lee	Route 1, Fairland, Ind.
SUTTON, Patricia	833 Barsanti Road, Memphis, Tenn.
SWAFFORD, Nancy	1177 Share Drive, Daytona, Ohio
SYKES, Judith	2318 7th Avenue, W., Bradenton, Fla.
TABERS, Gerald K.	1404 Vine Street, Murray, Ky.
TANNER, Geraldine	842 Valencia Street, Jackson, Miss.
TAYLOR, John	1712 Stewawrt Place, Nashville, Tenn.
TAYLOR, Pat	2132 Beech Avenue, Macon, Ga.
TAYLOR, Robert	554 Blaine Street, Ashtabula, Ohio
TAYLOR, Virginia	Route 2, Box 24, Johns Island, S.C.
THAXTON, Winston	4000 N.W. 5th Avenue, Miami, Fla.
THOMAS, Marquita	Box 426, Elkin, N.C.
THOMAS, Pamela	Box 426, Elkin, N.C.
THOMAS, Roberta	602 W. 33rd Street, Covington, Ky.
THRASHER, Sylvia	5058 Southern Parkway, Louisville, Ky.
TIEMANN, Mary Lou	1454 Clanton Street, Shreveport, La.
TINSLEY, Samuel	Route 3, Westmoreland, Tenn.
TOOMBS, Mary	Route 5, Laurel, Miss.

TROXELL, Lawrence	47 Lyle Lane, Nashville, Tenn.
TRUESDALE, Albert, Jr.	627 Boulevard, Sumter, S.C.
TURNEY, Joy	151 Bethel Street, Hartsille, Ala.
TURNER, Don L.	9041 10th Avenue, Jacksonville, Fla.
UNRUH, Karen	71 Paris Avenue, Nashville, Tenn.
VAN HOOK, James	412 Ridgecrest Drive, High Point, N.C.
VAUGHAN, Charles	54 Paris Avenue, Nashville, Tenn.
VAUGHN, Ida	132 North Street, Cleveland, Miss.
VIARS, Dale	1125 Old Hickory, Nashville, Tenn.
VOSS, Genell	13621 Sprecher, Cleveland, Ohio
WALDO, Kenneth	813 Russell Street, Nashville, Tenn.
WALKER, Nancy	6604 Sylvania Road, Pleasant Ridge Pike, Ky.
WALLACE, Betty	307 1st Avenue, Gainesville, Fla.
WALLACE, Clinton D.	Route 3, Box 594-B, Albany, Ga.
WALLS, Emily	1215 Bellshire Drive, Nashville, Tenn.
WARD, Fred Dean	301 White Street, Shelbyville, Tenn.
WARD, Jessica	3009 Bath Avenue, Ashland, Ky.
WARD, Kathryn	5358 Cessna Road, Memphis 9, Tenn.
WARHURST, Joy Nell	89 Antioch Pike, Nashville, Tenn.
WARHURST, Charles	89 Antioch Pike, Nashville, Tenn.
WARREN, Janice	4502 Cypress Lane, Ft. Myers, Fla.
WARREN, Phyllis	4502 Cypress Lane, Ft. Myers, Fla.
WATERMAN, Richard	13 Carol Road, Ormand Beach, Fla.
WELCH, Margaret	517 Lester, Indianapolis, Ind.
WELCH, Mark Leon	2230 W. Morris Street, Indianapolis, Ind.
WELCH, Melvin	3972 Christopher Street, Charleston, S.C.
WELLS, Cecil, Jr.	Trevecca Trailer Court, Nashville, Tenn.
WELLS, Lois	115 Highland Avenue, Lancaster, Ky.
WEST, Eddie D.	Weldon, Iowa
WESTBROOK, Wade	2038 31st Avenue N., Birmingham, Ala.
WHEELER, Jerry	Vallonia, Ind.
WHITE, Patricia	Box 147, Superior, W.Va.
WHITE, Walter	Box 1, Trevecca College, Nashville, Tenn.
WHITT, James Floyd	408 Dailey Avenue, Frankfurt, Ky.
WHITTAKER, Lloyd R.	Trevecca Trailer Court, Nashville, Tenn.
WIDENER, Joann	114 McDowell, Welch, W.Va.
WILLIAMS, Barbara	328 Cavalier Boulevard, Portsmouth, Va.
WILLIAMS, Gilbert	78 Lester Avenue, Nashville, Tenn.
WILLIAMS, Mary John	101 Greenberry Circle, Fairfax, Ala.
WILLS, Kay	Box 32, Sandborn, Ind.
WILSON, Robert	Route 3, Lexington, Ala.
WISE, Forrest	4808 Briarwood Drive, Nashville, Tenn.
WISEMAN, Gene	2258 Park Avenue, New Albany, Ind.
WISEMAN, Lola	2258 Park Avenue, New Albany, Ind.
WITHERSPOON, Gloria	407 Albert Drive, Sumter, S.C.
WOOD, Alfred B.	79 Lester Avenue, Nashville, Tenn.
WOOD, Patricia	Route 1, Wartburg, Tenn.
WOODARD, Joyce	944 Ott Street, Orangeburg, S.C.
WOODARD, Judy	944 Ott Street, Orangeburg, S.C.
WOODS, Gerald	Route 1, Box 690, Birmingham, Ala.
WOODS, Ruth	1251 Vultee Boulevard, Nashville, Tenn.
WORKMAN, John	2823 64th Terrace S., St. Petersburg, Fla.
WRIGHT, Carol	Route 2, Box 190, Ocala, Fla.
YORK, Betty Jean	9939 Clyde, St. Louis, Mo.
YORK, Clarence, Jr.	1040 Mullanphy, Florrissant, Mo.
YORK, Gerald	Star Route, Pall Mall, Tenn.
YOUNG, Carol Jean	1052 Houston Street, Mobile, Ala.
YOUNG, Carolyn	4057 Houston Avenue, Macon, Ga.
YOUNG, James	Route 4, Box 208 B, Ocala, Fla.
YOUNG, Martha Jo	416 Scott Drive, Marietta, Ga.
YOUNG, Sylvia	1052 Houston, Mobile, Ala.
YOUNG, William	517 Lester Avenue, Nashville, Tenn.

SIMPSON PRINTING CO.